RICK SPRINGFIELD'S INTIMATE LOVE SECRETS
(Now You Know Them, Too)

FDC•53326
$1.75
JUNE 1983

TEEN BAG

a LOPEZ publication

MATT DILLON: THE LOVE HE'S RUNNING AWAY FROM

REVEALED:
RICKY SCHRODER'S PRIVATE HOURS

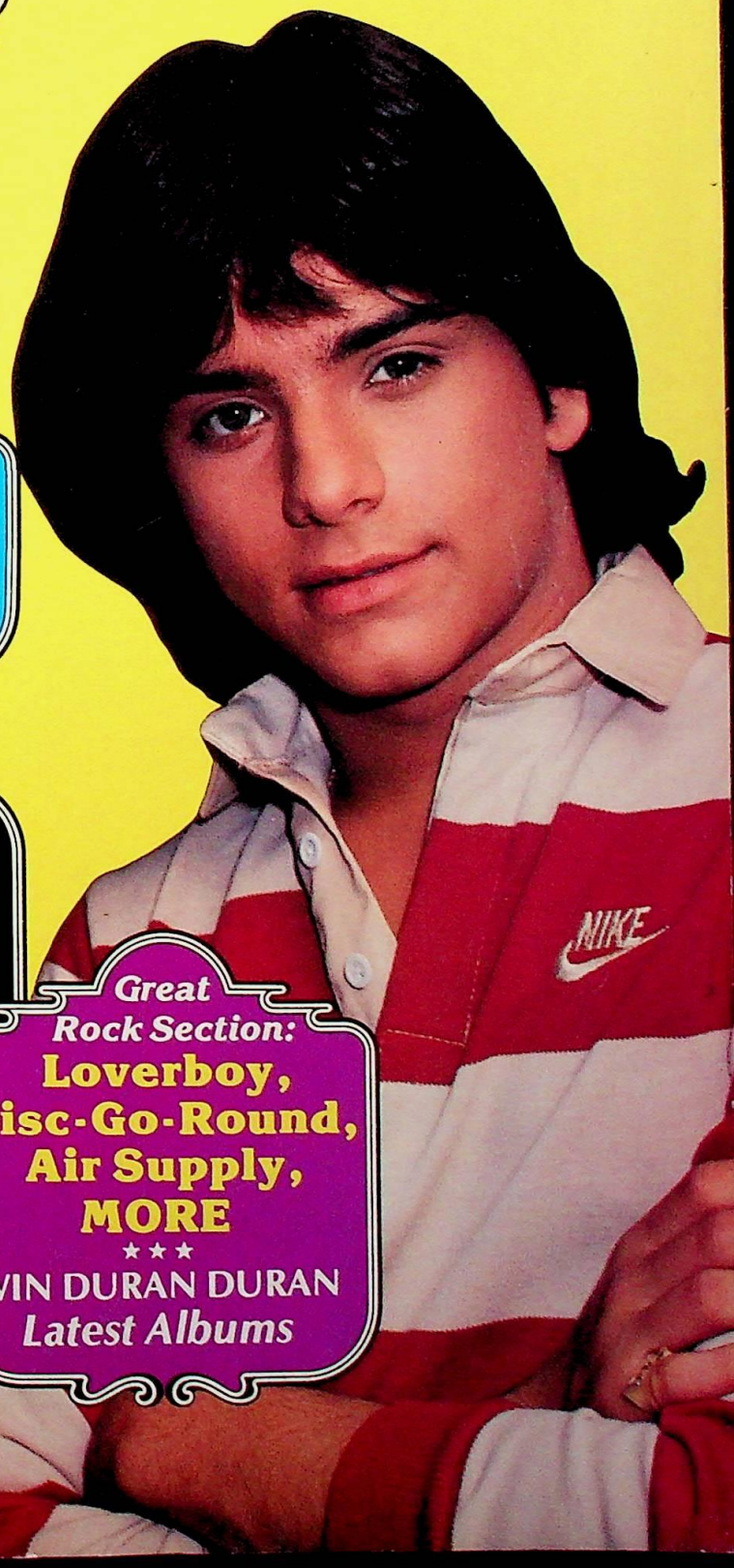

JOHN STAMOS IN DANGER!

Only Your Love Can Save Him Now

NANCY McKEON & THOSE FACTS OF LIFE GIRLS – Are They Really Best Friends? The Truth At Last

JOHN SCHNEIDER'S BACK – BUT FOR HOW LONG?

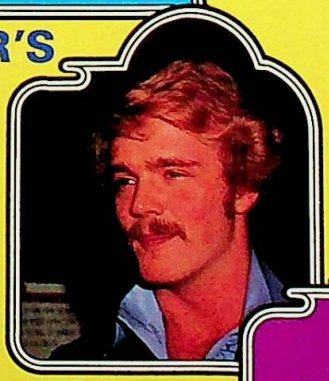

Great Bruce Penhall Contest- Win CHiPS Star's Phone Call

A Date With Chris Atkins

Has Chachi Ruined Scott's Life?

Super Bonus:
FREE CHACHI ALBUM & Pin-Up

Stories on Peter Barton, David Hasselhoff

Great Rock Section:
Loverboy, Disc-Go-Round, Air Supply, MORE
★★★
WIN DURAN DURAN Latest Albums

0 71658 53326 06

FREE with Every SUBSCRIPTION We Send You A Teen Bag PEN!!!

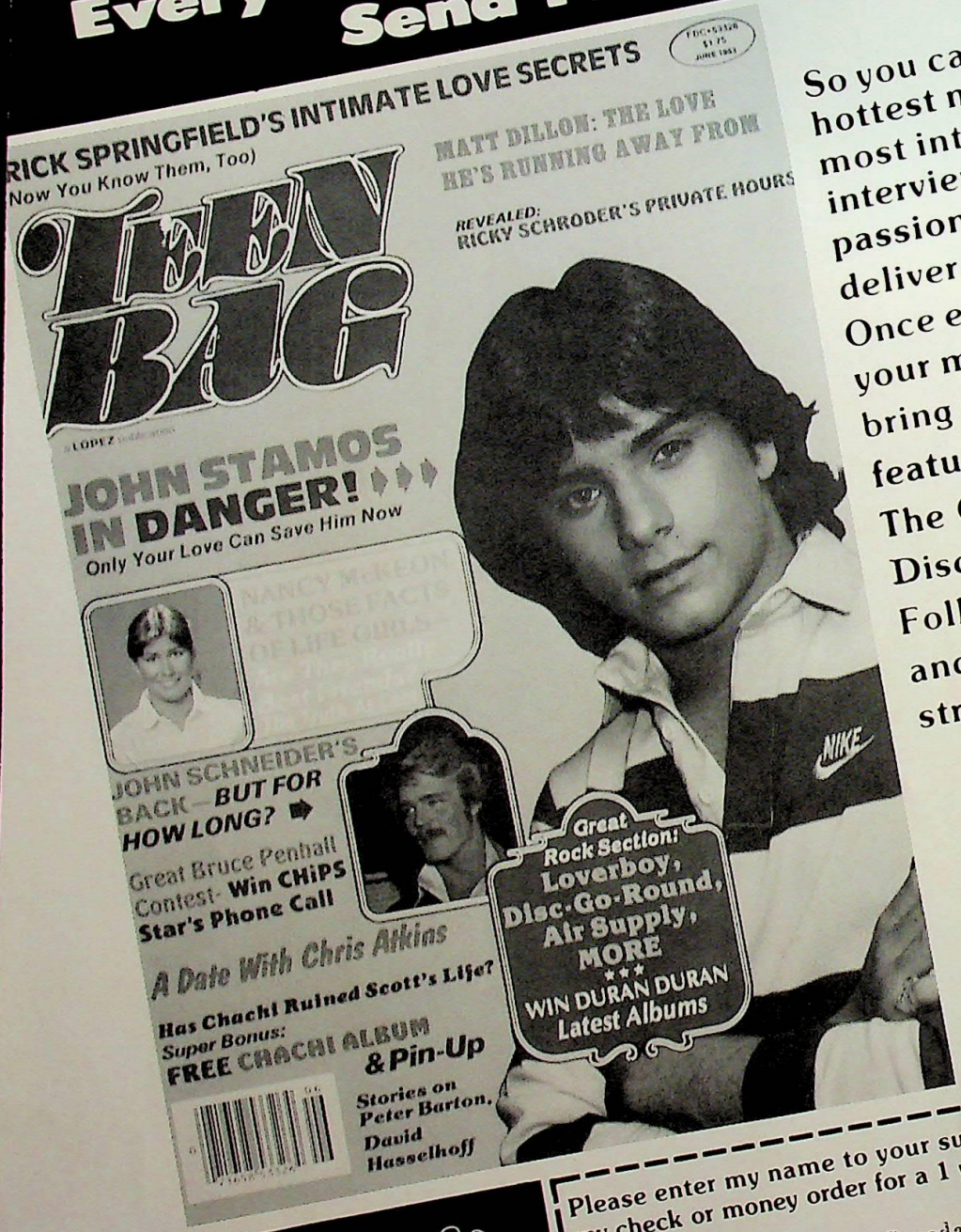

So you can have the hottest news, most interesting interviews and passionate pin-ups delivered to YOU! Once every two months your mailman will bring all our regular features... The Mail Bag, The Gossip Bag, Disc-Go Round, A Fan Follows The Stars and more, more, MORE straight to your door!

Please enter my name to your subscription list. Enclosed is my check or money order for a 1 year subscription—six issues.

$10.50(USA) $16.20 (Canada) $18.00 (Foreign)

NAME _____

ADDRESS _____ STATE _____ ZIP _____

CITY _____

Send to: TEEN BAG subscription; 23 West 26th Street, New York, NY 10010

Dept. TB683

June 1983 Vol. 7, No. 2

TEEN BAG

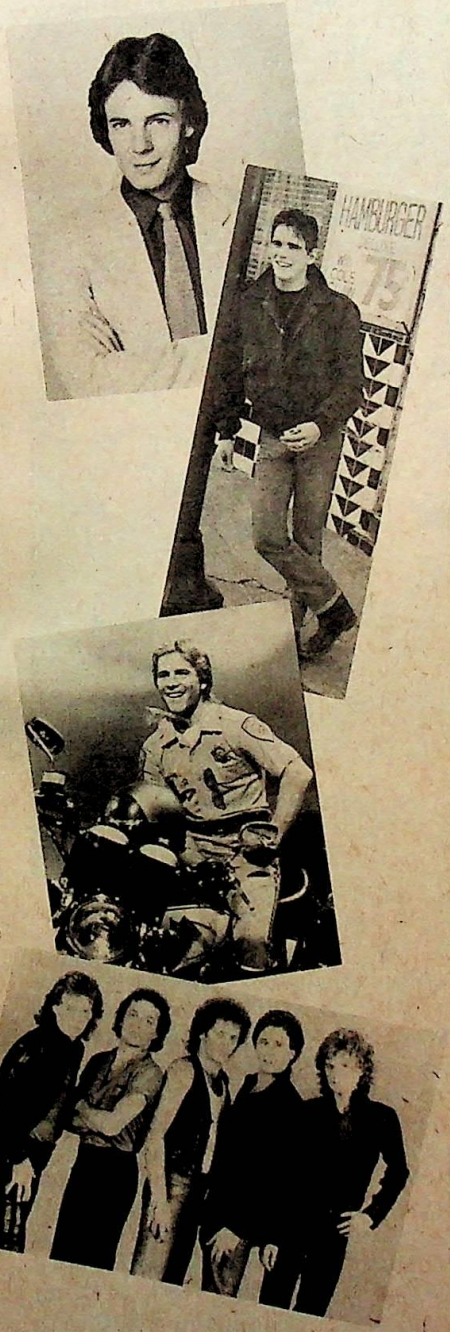

Colossal Cover Stories

Rick Springfield's Intimate Love Secrets 22
Bruce Penhall: Sunshine On A Scooter! 24
John Schneider: He's Back... But For How Long? 26
Is Matt Dillon Growing Up Too Fast For You? 28
A Date With Chris Atkins 32
Has Peter Barton Gone Hollywood? 34
Are The FACTS OF LIFE Girls Really Best Friends? 36
Ricky Schroder's Private Hours! 38
John Stamos in Danger! 43
Is Chachi Ruining Scott's Life? 60
Scott Baio Scrapbook! 62
KITT Or David Hasselhoff: Which Do You Choose? 66

SUPER-ROCK SECTION:

Everything You'd Love To Know About Loverboy! 52
40 Fabulous Facts About Air Supply! 54
Duran Duran . . . The Perfect Band? 56
You Asked For Him . . . Adam Ant 58

More Super Star Scoops!

Who's Who On SEVEN BRIDES FOR SEVEN BROTHERS 18
Why They Wouldn't Let You See THE OUTSIDERS 30
Michael DeLorenzo Spills The Beans On FAME! 46
Ralph Macchio's Hates And Loves 48
Tracy Nelson—It Runs In The Family! 72

Contests . . . Quizzes . . . Games!

Grab An English Beat T-Shirt 17
Win A Phone Call From Bruce Penhall! 25
Win A Nike Shirt From Nancy McKeon! 37
Win A RIO album by Duran Duran 57
Are You A Puzzle Freak? 74
Find The Secret Message 76

Fantastic Features!!!

The Teen Bag Gossip Beat 4
It's In The Stars: Horoscope featuring Ricky Schroder 11
Disc-Go Round 14
The Reader's Corner 50
The Teen Mail Bag 67
Let's Gab 70
Thisa & Thata 76
Bonus Pin-Up: Adam Rich 78

Color Pin-Ups

Ricky Schroder 39
Scott Baio 40
John Stamos 42

Publisher ADRIAN LOPEZ

HELEN MILAS, *Editor*
DIANE LESNIEWSKI, *Managing Editor*
LEN KABATSKY, *Art Director*
JACK DRAIN, *Art Editor*
ELSA CARLSON, *Adv. Mgr.*

Issn 0731-9991 TEEN BAG, (SPS 444170) Copyright © 1983 is published bimonthly by Lopez Publications, Inc. All rights reserved. Executive and editorial offices: 23 West 26th Street, New York, NY 10010. Adrian Lopez, President and publisher. Unsolicited manuscripts and photos will not be returned unless accompanied by a self-addressed, stamped envelope. Publisher assumes no responsibility in case of loss. Single copy price $1.75 U.S. $2.25 Canada. Printed in U.S.A.
SUBSCRIPTION AND SINGLE COPY INFORMATION: Address all inquiries to Mailing Dept. Single copies by mail $2.60 U.S., $3.10 Canada and $4.15 Foreign, includes postage and handling. Yearly subscription price $10.50 U.S., $16.20 Canada and $18.00 Foreign.

The TEEN BAG G

Parties . . . Places . . . Old & New Faces!

While some celebrities think it's not fair to use stars to attract attention for charities or political events, *Dallas'* VICTORIA PRINCIPAL thinks that is ridiculous: "Use us! I think it's a wonderful idea. Especially for charity events. We have something to give and this is the way we can do it." Another thing Victoria is in favor of using is: "...my body." Singing the praises of exercising, the shapely cover girl champ of this television season insists: "I use my body as much as possible. I run rather than walk whenever I can, and I always try to find someway to continually stretch if I'm doing something sedentary." Obviously, it works well for Victoria!.....Meanwhile Victoria's ex-boyfriend, ANDY GIBB, is getting over his stormy relationship with the *Dallas* star by throwing himself into one project after another. Currently winding up as the lead in *Joseph & His Amazing Technicolor Dreamcoat,* he also reports being very

Brooke Shields recently traveled to Israel for "Sahara," and brought her dog Jack along for the fun!

Chris Atkins and Cindy Gibb are delighted with Cindy's role on SEARCH FOR TOMORROW...she's really brightened up the show!

excited about a comedy called *Something's Afoot* that he just filmed for Showtime television with JEAN STAPLETON.....CHRIS ATKINS trying to break his teen idol status? "Naw, I just want an older audience as well as my regular fans," the fair-haired fave reports candidly. And to give him some guidance Chris has asked for performing concert tips from QUEEN's drummer Roger Taylor. According to Roger, "Chris is a real natural up there!".....*Knight Rider's* DAVID HASSELHOFF tells us it's not always easy to play opposite a car, especially a snappy Trans Am that talks! "I'm happy to report the show is starting to concentrate a little more on people and characterization instead of the novelty of a talking car. After my years on *The Young And The Restless,* I was flabbergasted when *Knight Rider's* producer told me the character of Michael Knight would be anything I wanted it to be. They gave me unlimited freedom to play myself. I went home to my girl friend and said: 'They said to play me—who am I????' 'You're you! Be you!' she told

ossip Beat!

Can it be...Robert Macnaughton NOT appearing in the sequel to E.T.???! You'll see him next in I AM THE CHEESE.

Lara Jill Miller and Justine Bateman agree that Tim Topper is one of the cutest newcomers in a LONG time...

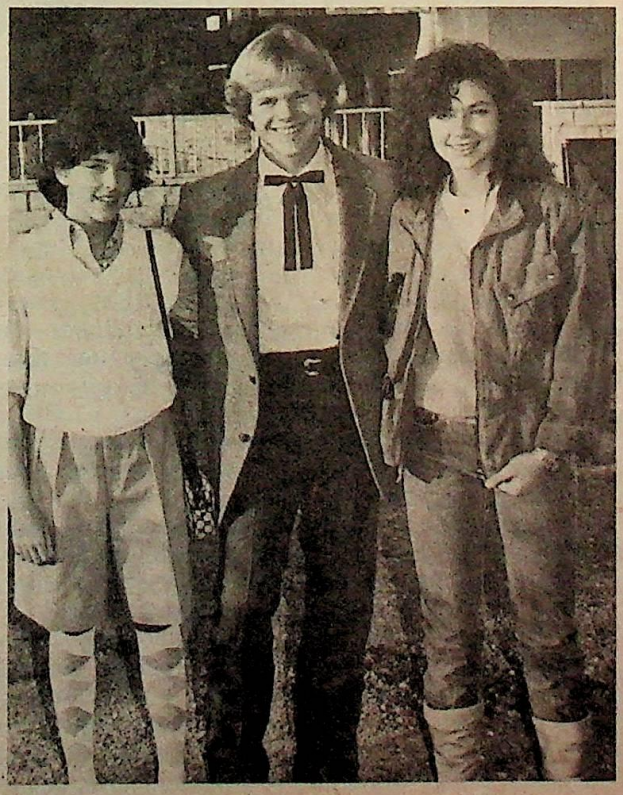

me, and so far so good!".....KELLY RENO who never got the amount of fame he should have in the original *Black Stallion,* is back before the cameras again for the sequel. Hopefully this round will make him a star. Interestingly enough, *The Black Stallion* was written by the same woman who later went on to write *E.T.,* Melissa Mathison. When you think about it, they're very much the same story: Boy falls in love with "creature" (the Black Stallion or the Extra Terrestrial), the feeling is mutual, they court each other and overcome odds imposed on them by society. Well, it's a great story no matter how she tells it! Did you know *Sha-Na-Na's* JOHN BOUSER BAUMAN was a child prodigy, a classical pianist? "I still listen to classical music a lot," he says....LINDA BLAIR's unlikely romance with soul-rocker RICK JAMES hit the wall as expected. On the rebound, Linda has been seen around town dating 50-year-old producer BILLY FINE...*Dallas* star SUSAN HOWARD found she had to do some quick explaining when she went home to Texas for a visit: "I just told everybody the show was about the total misery of the lives of people who clammer after nothing! It really isn't supposed to glorify them!"....RICK SPRINGFIELD gets a lot of ribbing from his fellow musicians when he performs onstage. Even though Rick always winds up "a sweaty mess" at the end of a performance, he insists that his outfit, even it it's a T-shirt and jeans, be perfect. Everything has to be in place when he starts. How he looks when it's all over doesn't bother Rick. "It's like a good workout!"....This month's most interesting duo: JOHN SCHNEIDER and TAWNY LITTLE (of L.A. television news fame)...DONNY OSMOND says

(Continued on next page)

Justine is a popular party guest...she ran into her pals David Wallace, Philip Tanzini and Mindy Cohn at another big do!

The TEEN BAG Gossip Beat

sister MARIE is so wrapped up in motherhood he's starting to miss seeing her. "It's like she has this whole other family!" he teases. "And she does!" GO-GO's KATHY VALENTINE insists the success of her all-girl rock band is influencing girls everywhere: "The majority of women who hear us feel a lot more encouraged by our success. I think we've given them more options to

GH's Sharon Wyatt and CAPITOL's Jeff Chamberlain ran into each other at Brian Tochi's smash bash...he's on RENEGADES.

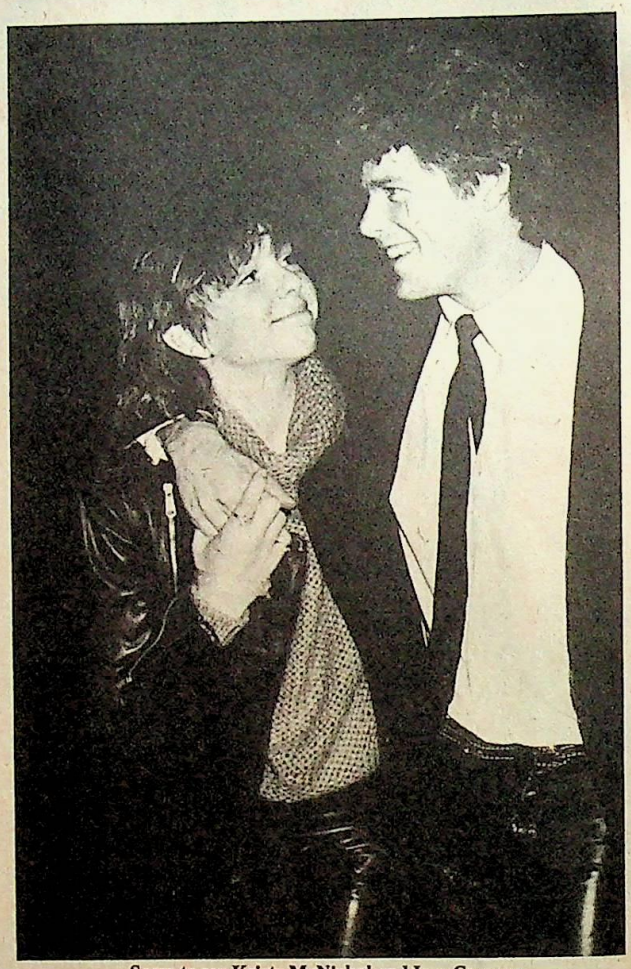

Sorry to say Kristy McNichol and Joey Corsaro have split, and Kristy's taking it hard. But she's always dated others as well, like Jett Taylor, so she'll bounce back soon!

Doug Barr just can't stop grinning over the success of THE FALL GUY!

think about in their lives!"....Watching sexy JOHN JAMES of *Dynasty* fame, it's hard to believe that he thinks of himself as clumsy. "I call me Captain Klutz!", he confesses....and speaking of *Dynasty*, hotter-than-a-pistol star JOAN COLLINS, reports her on-again off-again marriage to producer RON KASS is now off. "Everything is very amicable," close friends confide. Joan is busy in London setting up her new line of designer jeans....RICKY SCHRODER is all grins over his recent "Best Young Actor In A New Series" award for *Silver Spoons*...Why do they always have me play Italians? asks gorgeous Romanian born ADRIAN ZMED of *T.J. Hooker*. "Nobody wants me to play a Romanian because nobody knows what a Romanian looks like. They look like I look! It's simple!"....BROOKE SHIELDS has been telling friends that she's seriously considering going to college. "Not many would have gotten through high school if they'd suddenly had their lives blown apart with the kind of fame Brooke's known," a friend of Brooke's mom told us. "I

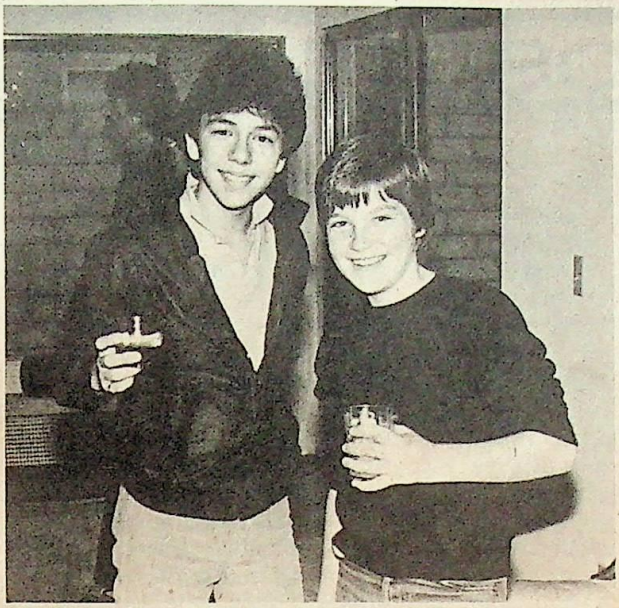

Glenn Scarpelli and Jason Bateman got together for a talk about acting and their mutual friends!

wouldn't be the slightest bit surprised if she got a Ph.D. one day!"...*Knott's Landing* pin-up DONNA MILLS says that her years on *Love Is A Many Splendored Thing* soaper taught her a lot. "Soaps are wonderful discipline," she swears. "But they go so fast you have to be careful to avoid acting like that in other mediums."....KRISTY McNICHOL reports that she's got MICHAEL ONTKEAN, ROBERT CARRADINE, TIM DALY *AND* PATRICK CASSIDY in her new film! How lucky can a girl get?....Soap fave MICHAEL DAMIAN's record "She Did It" is still selling on a steady basis, we hear, and producers Pete Moore and Bruce Miller also report their record "I'll Love You Through It All" recorded by Hawaii's sexy SOCIETY OF SEVEN is getting hot chart action all over the country!....Speaking of sexy, remember when you used to watch TOM SELLECK doing commercials? Well, get ready for more. That's right. Rumors are hunky Tom has signed to do a new one-calorie Coke commercial. Most female viewers will probably burn up a whole lot more than one calorie just watching!...*Fast Times At Ridgemont High* star SEAN PENN just married PAM SPRINGSTEEN, rocker BRUCE's younger sister....*Laverne & Shirley* star PENNY MARSHALL is back in love with *That Girl's* TED BESSELL. "All the love that was between Ted and me is still there. When we first met I was still married to ROB REINER. But today the timing is perfect!"....BUD CORT *(Harold & Maude)* just finished starring in Hans Christian Anderson's *The Nightingale* with MICK JAGGER and swears: "He's the most astonishing actor! I never realized what a powerful talent he really is. He plays the Emperor and stops the show!"...LEIF GARRETT is never one to be stingy with his time. He showed up to play celebrity soccer for Guide Dogs For The Blind and really worked up a sweat giving his all!....JOHN COUGAR is still angry about the fact that his first manager made him change his name from Mellencamp to Cougar. So change it back!

JOHN TRAVOLTA Is back kicking up his heels again in *Staying Alive* or *Saturday Night Fever Part II,* with THE BEE GEES once again doing the score and SYLVESTER STALLONE taking a flyer as the director. According to John, this time the story will have Tony Manero moving to Manhattan for a career as a dancer. Already John's spending most of his time rehearsing dance steps. "It sure paid off for me in the first movie, so I'm giving it everything I've got again!"....*Hill Street Blues'* six-foot fox ED MARINARO who once played football for the Minnesota Vikings, New York Jets and

(Continued on next page)

Looks like Danielle Brisebois is quite the L.A. Dodgers fan these days... they're BOTH from Brooklyn!

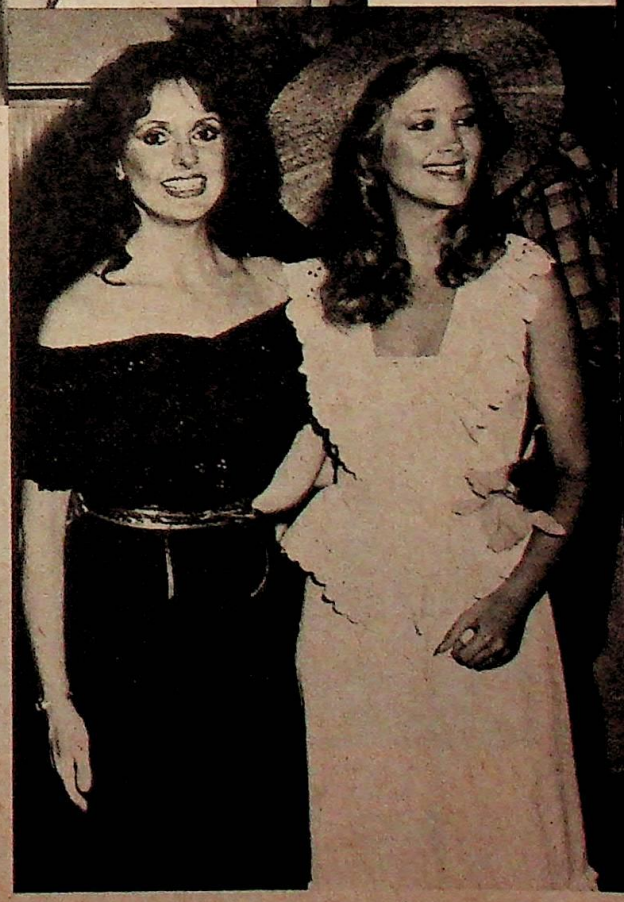

Janine Turner just had to congratulate Jackie Zeman on her marriage and triumphant return to GH!

The TEEN BAG Gossip Beat

Oh no...ANOTHER rematch between Rocky and Clubber Lang?!?! Relax...in real life, Sly Stallone and Mr. T are friends!

Seattle Seahawks, says it was his close buddy JOE NAMATH who steered him into acting by inspiring him with his own lucrative career...Rumors are flying like wildfire over at Motown Records. Seems JERMAINE JACKSON is seriously considering following his brothers' example and switching record labels. Seeing as Jermaine is married to Motown Record's prexy BERRY GORDY JR.'s daughter Hazel, this comes as something of a surprise. According to insiders Jermaine allegedly was unhappy with the way the company promoted his last album. However, there are those critics who think "You can't ask a record company to make a hit out of a record that isn't a hit!" It will certainly be an interesting saga to follow; after all it was Jermaine who was the only hold-out when MICHAEL, JACKIE, TITO, MARLON and RANDY JACKSON decided to cut loose from the company that made them stars (Motown). Perhaps we'll see Jermaine back onstage with his brothers The Jacksons in the near future?.....More chit-chat about the Prince and the Porno Star: KOO STARK's film producer father WILBUR STARK defends his daughter's romance with PRINCE ANDREW saying: "She's never had a lot of boyfriends and when she does have one it hap-

Kelly Reno of THE RETURN OF THE BLACK STALLION was thrilled to meet "Rocky" Stallone in person during a press junket!

Hooray for Martin Hewitt...he's landed a role on THE FAMILY TREE TV series! Co-star Jimmy Spader was also in ENDLESS LOVE.

Felice Schachter is glad to hear of her strong showing on your "Let's Gab" polls...

pens to be a prince and she has to go through all this. She told me she had a new boyfriend, but she didn't tell me who it was. When it turned out to be the Prince, I...I...well, I just hadn't had a clue!"...Scandal continues to attack *Falcon Crest* cutie LORENZO LAMAS. As everyone must know by now his estranged wife Victoria is about six months pregnant with his child; and his two girlfriends Kathleen Kinmont Smith (ABBY DALTON's daughter) and co-star ANA ALICIA continue to believe each is numero uno in his love life. We're betting it's Kathleen, although the added strain there is that Momma Dalton is doing her best to bust things up until Lorenzo makes up his mind who he's with!...This year's newest heartthrob is definitely MATTHEW BRODERICK. The yummy son of the late actor JAMES BRODERICK *(Family)* is knocking everybody out with his outstanding work in two Neil Simon pieces: *Brighton Beach Memoirs* and *Max Duggan Returns*....One time *General Hospital* star, JACKIE ZEMAN ("Bobbie" on the show) has recently tied the knot with Dr. Richard Ellenbogan, a well known plastic surgeon. "Maybe it was hanging around all those doctors on the soap for so long," Jackie laughs...More troubles in Monaco: Apparently PRINCESS CAROLINE's efforts to get an annulment of her two-year marriage to PHILIPPE JUNOT is not going very well. Seems Philippe is threatening to testify at the Vatican that he's innocent of any of the five grounds for annulment. And they are: Bigamy, perversion, mental illness, impotence and refusal to have a child. The only producer MARLON BRANDO doesn't charge millions for his acting services is: Marlon Brando! That's

(Continued on next page)

Over $8,000 in prizes

Awarded Monthly

Draw "Cuddles"

You may win one of five $1,495.00 Art Scholarships or any one of fifty $10.00 cash prizes.

Make your drawing any size except like a tracing. Use pencil. Every qualified entrant receives a free professional estimate of his or her drawing.

Scholarship winners will receive Fundamentals of Art taught by Art Instruction Schools, one of America's leading home study art schools. Our objective is to find prospective students who appear to be properly motivated and have an appreciation and liking for art.

Your entry will be judged in the month received. Prizes awarded for best drawings of various subjects received from qualified entrants age 14 and over. One $25 cash award for the best drawing from entrants age 12 and 13. No drawings can be returned. Our students and professional artists not eligible. Contest winners will be notified. Send your entry today.

MAIL THIS COUPON TO ENTER CONTEST

ART INSTRUCTION SCHOOLS
Studio 3A-2440
500 South Fourth Street
Minneapolis, Minnesota 55415

Please enter my drawing in your monthly contest. (PLEASE PRINT)

Name _____

Occupation _____ Age _____

Address _____ Apt. _____

City _____ State _____

County _____ Zip _____

Telephone Number _____

© 1983 Art Instruction Schools

The TEEN BAG Gossip Beat

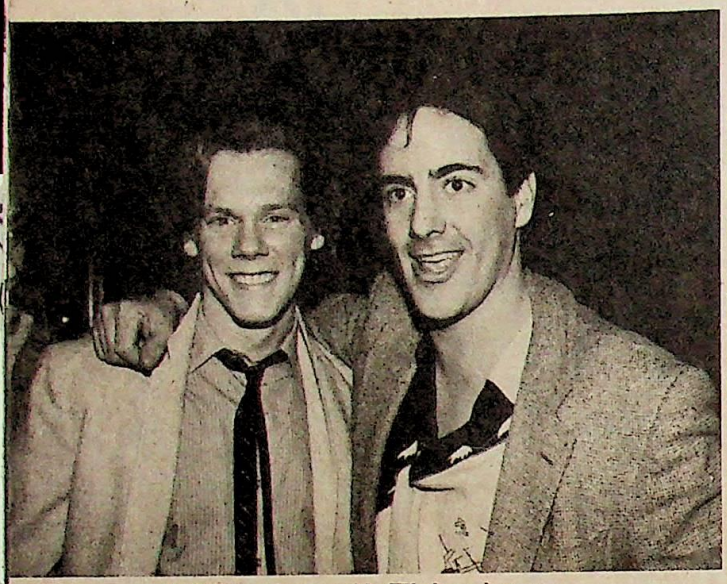

DINER is all over cable TV these days, so you'll get a chance to see Kevin Bacon and David Naughton act their hearts out!

STILL going steady are Julie Williams and Jim McNichol...

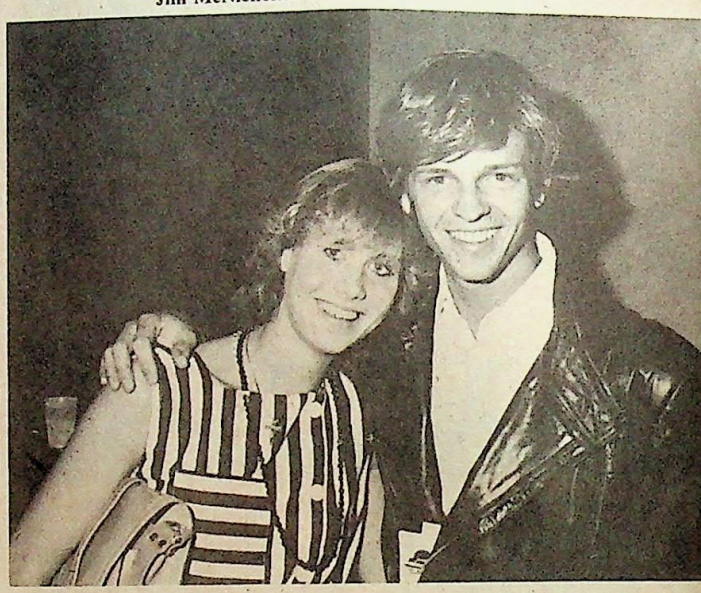

Of course the Osmonds are thrilled with Marie's new baby! She's a great mom!

right, according to our source, Marlon is going to act, produce, direct and write an epic called *Fan Tan* to be shot in Hong Kong...*General Hospital's* adorable JOHN STAMOS is reportedly set to finally have his tonsils out after too many bouts of sore throats...BILLY JOEL is doing hand stands on his piano keyboard again these days. This wouldn't be very newsworthy except for the fact that it was only a few months ago, after a motorcycle accident, that doctors told him he might not ever play piano-man like he used to. "No way!," Billy vowed and it looks like he's right...*Square Pegs* star SARAH JESSICA PARKER says her first big break came when she was playing one of the orphans in *Annie* and the lead got too old for the part. Sarah just cut off her long hair and stepped into the spotlight.

Ricky Schroder

it's in The Stars

By Jacquie Eastlund

Aries people have initiative, are courageous, and are the pioneers of the zodiac. Ricky Schroder, born on April 13, 1970, is no exception!!! Aries people want to do things THEIR way. They seem to have an innate sense of what's good for them. You can ask them nicely to do something, but tell them or command them to do it and you're in heap big trouble! Most Arians have a tendency to dominate.

Aries people have a wonderful imagination. They can create from the depths of their souls a great painting or a novel that makes the world a better place. In Ricky's case, he captures the emotions of the role he plays. He's wonderful!!!

Ricky has many planets in Taurus, which gives him a softness that, along with his strength, makes him very lovable! Aries people, although aware of who they are, may not be quite as secure emotionally as the world sees them. But YOU will never know it. It's THEIR secret!!!

1983 is a wonderful opportunity year for Ricky. Usually the change from boy to man robs a child star of reaching the success he wants. Gladly, I say this will not be the rule for Ricky! Some very wonderful roles will come his way and he will go through this time of his life naturally and without too many struggles. That part of him that is mischievous and gives him such charisma will be allowed to play, to laugh, to enjoy all the things his heart desires. Also, 1983 is a super sensitive year for Ricky. He will be found many times, even at his young age, as the peacemaker with family and business associates. But Ricky had better be careful when he is skiing or in the snow, for there is a chance of injury if he is not. All in all, though, it will be a wonderful year. Keep your eyes on your vision, Ricky, and your hand in God's!

Aries Looks like Cupid's arrow is about to pierce your heart in one giant wallop. Bells ring, sirens go off and you're in seventh heaven. One word of caution, keep your feet planted firmly on good old terra firma. Know when to say yes and when to say no, and make haste very slowly. Surprises come in small packages sometimes, and a few nice ones are left on your doorstep. Be appreciative and express that appreciation verbally. It's really important at this time that you let others know how you feel. Travel to unusual places is indicated for many of you this year. Be prepared with a new wonderful wardrobe that packs easy. Those at a distance from you now appear on the home front and bring much laughter and joy with them. All in all it looks like you're in store for a happy time.

Taurus It is better to wait till after the 6th to make any major decisions. Someone out of your past comes back in now. Hopefully you have learned the lesson just past and will not have the need to repeat it again. Nostalgia and wispy memories playfully tantalize you all month long. It will help to soften that stubborn streak that you have. This is an extremely creative period for you. Do not let it slip by without being productive. New challenges arrive around the 23rd through the end of the month. Remember you can draw more flies with honey than you can with vinegar. This is a time when diplomacy is a must and pays wonderful rewards. Talk to God and then listen to Him.

Gemini This is a bi-month of revaluation. Take stock of who you are, where you have been and where you are going. Meditate on where you want to be five years from now. Set goals, as a matter of fact put them down on paper and each night before bedtime take them out and visualize them. Make it real to you, every detail. Dreams are made from the wispy threads of your imagination. Gear your schooling towards achieving your goals. I have tremendous faith in your abilities, so go to it! The 27th promises an unusual surprise, one that gives you many pleasurable moments. You may not see eye to eye right now with elders or

(Continued on next page)

it's in The Stars

parents. Remember one thing, they have the advantage in many more years of life's experience, and in this particular case their advice is pearls of wisdom. How happy you will be that you listened and followed through.

Cancer You Cancerians can be the "worry warts" of the zodiac. *"Let go and let God;"* WORRY ONLY FEEDS ITSELF AND MULTIPLIES THE VERY THING YOU DON'T WANT IN YOUR LIFE. Your loving supportive nature makes you sometimes overprotective of those you love and care for. Cancers are good friends as they are loyal and caring. Old friends and acquaintances come out of the woodwork during this time. Some you are happy to see, others you wish had stayed there. Be your loving and gracious self, it is a time to be your most magnanimous self. A wedding in the family appears to be coming up in the next few months and you take part in it, promising to be a wonderful happy time for all. Also something that you have lost or misplaced stares you right in the face and tears of gratefullness fall down your face. Smile, you're beautiful!

Leo Discipline is the keynote for the whole of 1983 for you Leos. You can achieve your goals, realize your dreams and knock off those extra pounds that have creeped up even on the skinniest of you. Many changes come this year, each month promises to be full of surprises. Something you have wanted for a long time appears to be coming your way now. Be aware so that you can take full advantage of this wonderful opportunity. Good news near the end of the month makes you cry for joy. Changes for the better are indicated this bi-month but they do not come without you making some heavy decisions to let go of past negative vibrations. This is a time when you can let go of old fears and habits that have kept you from your highest good. Learn to listen to that "still small voice within" and be guided. This can be one of the best years of your life with love flowing all though it.

Virgo This is a wonderful month to change those old stick-in-the-mud attitudes that have kept you from being your most wonderful you. You are being given the opportunity to make adjustments that will give you greater understanding for confusion that has seemed to plague you in the last few months. Those around you may not see things your way right now. But be patient and exercise that new awareness. Your diplomacy means a lot now and can conquer new frontiers where others can see you as you are and not what you have put out in the past. Romance comes out of the blue, so wear your prettiest clothes all bi-month. One word of caution; do not drink and drive or get in a car with anyone who has indulged with spirits. This is a must not. An unexpected trip comes up and promises to be fun for the whole family. The middle of the bi-month appears to be the most exciting.

Libra Libras must stay away from junk food all month. If you don't your body will feel tired and worn out. Late nights, alcohol and all those things you may call fun are a no no. This is a time to keep your balance and apologize to your tum tum for past mistakes! It is a time to reshape the body and the mind through, thinking good thoughts and eating good sound nutritional food. Some old hurts from your past clear up with some new information that comes to you out of nowhere. This gives you a feeling of being loved and loving yourself enough to be good to you. A good book for you to read this year is "Tongue, A Creative Force" by Charles Capps. This is not just a month but a year of renewing your spirit and your values. Great strides are made around the 20th through the 23rd. All in all it is not only a time of enlightenment but a time of feeling good about you.

Scorpio Much of what you did last year was like climbing a ladder to your highest good. Suc-

cess unlimited is yours now. The most important thing to remember is to give as unselfishly as you have been given. Allow your humanitarian instincts to come to the front all year long. See what you can do to contribute in some way to those who are less fortunate. The rewards will be so enriching for you. During this bi-month, curb your tendency to be impulsive. Think clearly about each situation before you make decisions. Someone in the household appears to be slightly under the weather. Give your loving support and dig in and help with all the chores. It will be deeply appreciated. Those who are interested in the arts (dramatics) will find a great opportunity to achieve sudden fame. So take those extra classes at school or college and be prepared to be the success you dream to be.

Sagittarius Your friendly nature knows no bounds or limits this bi-month. Some of your overtures, however, could be misconstrued. So please think before you open your mouth and later regret it. Sagittarius is the travel sign of the zodiac. It would appear as though you may never get to fully unpack a bag this month. Be careful to avoid losses not only on short trips but also in your everyday coming and going. Some of you could win something of value this month. Others will receive rich rewards for past efforts. A strong new sense of self awareness comes now enabling you to achieve something you have wanted for a long time. For those of you who have pets, be sure gates are locked as some precious cat or dog will fly the coop. A problem with a close friend can occur, if you will feel in your heart where she is coming from you will have great illumination and be able to keep the friendship. Enjoy!

Capricorn A lot of Capricorns have been held back the last few years. 1983 promises to be one of the most exciting times ahead. Some of you will even change your career goals for the better, making everyone at home overjoyed. It is important that you start this year as well as this month communicating on a richer level. Many of you find it hard to express your innermost feelings. Lack of communication not only can cause hard feelings at times but make the other person feel left out, which is exactly what you don't want. So dare to be your real self and see how much more fun it is and how well people respond to you. New close interpersonal relationships come your way especially around the 23rd. Parties and fun times seem to be on your agenda not only this month but all year long.

Aquarius Aquarius is a fixed sign and can be very stubborn at times. The need to be like a bamboo and bend with the wind is important this month. You could lose a valuable friend if not. Animals large and small seem to be an added attraction for you this month. Many of you will be given that dream kitten or stallion. An animal is a responsibility, don't accept it if you're not willing to commit your time and energies. A gift comes from out of the blue from the person you least expect. You're really overwhemed by the whole thing. Be careful around machinery during this month. An unexpected invitation comes right in time to cheer you up out of any doldrums you may have been having. Money comes around your particular birth date allowing you to get that dream dress or, if you're a boy, that super stereo. Do something nice for someone else each day this month and see how much better you feel.

Pisces Pisces can easily fall in love with love. This bi-month you may just meet Mr. Right or Miss Wonderful. But I beg you please take off the rose colored glasses, part that veil of fog and see clearly. Make haste *slowly* and enjoy the friendship. Liking is very important in every relationship. Allow the friendship to grow before your heart goes pitter patter. Parents can be on your case this month, because they love and care about you. Try to please, try to understand. See their side,not just your own. Some of you will be relocating residences because of parent's job changes. It is a good and healthy experience. Go for it! New friends enlarge your close circle now bringing fun times. Careful with your footing when walking or running from the 8th through the 19th. A wonderful invitation comes to you and a friend gives you many happy hours.

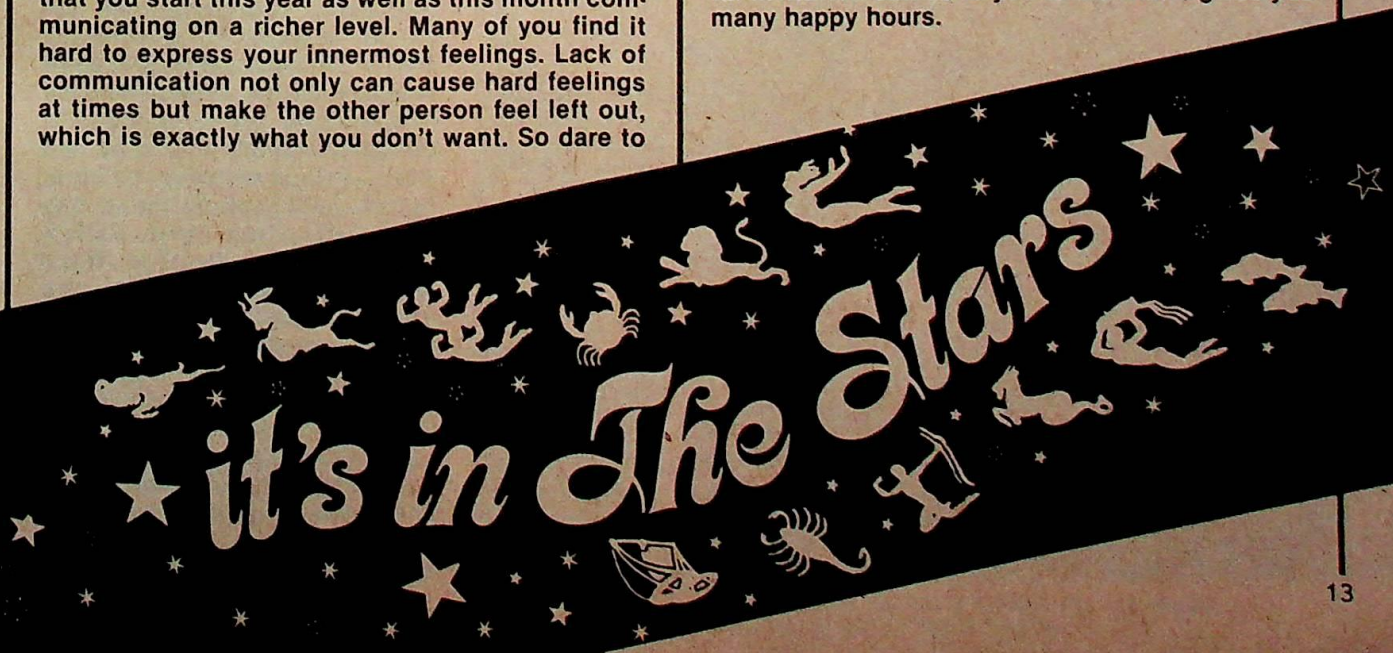

Disc-Go Round

By Diane

I'm sitting around the TEEN BAG office, thinking of a clever, snappy, attention-grabbing opening for this bi-month's DISC-GO ROUND...but I can't seem to think of anything to say, so let's get on with it!

RICK SPRINGFIELD has been recording night and day for weeks, trying to get his latest album to RCA so they could release it in March...by now we know if he succeeded! The much-in-demand singer had to turn down many, many interview requests, including an appearance on GOOD MORNING AMERICA, because he just can't squeeze in the time. With his two movie projects coming nearer and another tour in the works, Rick is working non-stop. But his hard work definitely has paid off...Rick and JOHN COUGAR won the Top Rock Male Performer honor at the American Music Awards! Seems all we ever do around here is congratulate Rick on his awards but here we go again...CONGRATULATIONS, Rick!!!

The GO-GO'S are busy writing new songs for their third album. They hope to go into the studio soon and release the record around October. VAN HALEN is

MTV threw a huge New Year's Eve bash at the Savoy in NYC and oodles of stars showed up. THE ROLLING STONES' RON WOOD and BRIAN SETZER of THE STRAY CATS get together for a long and friendly chat!

ADAM ANT was a DYNAMITE guest VJ on MTV-Music Television, and the regular VJ's like J.J. JACKSON thought so too!

Lead singer XAVIER SERBIA is leaving the hot young Latin band MENUDO, but he has fond memories of the time they sold out two dates at Madison Square Garden!

also busily writing new material for THEIR fall-release LP...a tour later this year is a strong possibility!

JOURNEY held a huge press conference to announce their current tour recently. A photog in L.A., where the big announcement took place, said the guys seemed very pleasant and approachable, with an excellent sense of humor about themselves and the music biz...in fact, their "Escape" video game is a self-parody of their collective life as Journey and shows off their funny bones!

Surprising news from London...singer NICK HEYWARD has left HAIRCUT 100!!! Conga player MARK FOX or drummer BLAIR CUNNINGHAM are to take over the vocals. It's amazing, really...last summer at Pier 84 in Manhattan, screaming girls made it appear as if Beatlemania had been revived...and now it's all over?!

Got to chat with NICK RHODES of DURAN DURAN over the telephone just the other day...you'll read all about it in our article on Duran² later this issue! Their careers have gone WILD in the States...all of a sudden, their album "Rio" zoomed up the charts and there was no stopping it!!! And they are friendly, talkative interviewees, they love their fans and chat with them after a show, they are ALL good looking...too good to be true, really!

Here's a scoop from a KID FROM FAME...MICHAEL DELORENZO told me that we might just see the FAME stage show in the States!!! Seems a tour is in the works for the cast to bring their boffo London extravaganza all over the world, and concerts in America are a very real possibility!

Looks like THE STRAY CATS aren't going back to England to live...they've decided to return to their native Long Island! Welcome back, guys!

Received an interesting press release about FRIDA LYNGSTAD, the beautiful singer from ABBA whose single SOMETHING GOING ON is a smash. You ABBA fans would like to see this, so here is the statement she made available to the press:

"I have decided to move away from Sweden. It is a thought I have had for some years which is now becoming a reality. I have a wish to remain anonymous in my private life and need to protect my private life which is impossible to do in Stockholm or Sweden.

"My work as a solo artist internationally has also affected my decision. I will spend most of my time in England, as London is the best place to be from a working point of view.

"There is no friction within the ABBA group and we will continue to work together as long as we feel it is right for us. There are no political or economical reasons behind my decision to move. There will not be any further comment in this matter."

Frida has a captivating video on MTV: Music Television illustrating her hit. Other videos which are particularly interesting include "It's Raining Again," a lovely and heartwarming story by SUPERTRAMP, "Photograph" by DEF LEPPARD, "On The Loose" by SAGA and ALL HALL AND OATES videos...there are SO MANY to see!!! Next time I'll tell you about MUSICAL YOUTH's visit to MTV studios...this charming band is storming up the charts

Continued on next page

Another picture for you ALABAMA fans...with their buddies the OAK RIDGE BOYS this time!

and winning hearts with their single "Pass The Dutchie" and LP, "Youth Of Today."

DEF LEPPARD

One of the biggest, most requested performers to be seen on MTV is everyone's favorite insect, ADAM ANT. He played VJ back in late January and introduced videos by "beautiful English lady" KIM WILDE, VANITY SIX, PRINCE, HEAVEN 17, PETER GABRIEL and other fascinating groups...Adam got to pick the clips he was to play!

I must confess, I have a soft spot in my heart for Adam and his Ant-fans. His music is generally fun and danceable, he's definitely got talent and his fans are very devoted and loyal. Check out "Friend Or Foe" if you haven't already...it features one of the best singles by anyone in years, "Goody Two-Shoes."

Got another letter that was too late for the Mail Bag, so I'll answer it in this column: "Dear Teen Bag: I'm in love with OZZY OSBOURNE a lot. I love his songs too. But my friends think I'm crazy every time I mention his name, even my sister thinks I'm crazy, too. What should I do, please help. Love, Confused. P.S. Please write back in TEEN BAG."

Ozzy is certainly a flamboyant and colorful character! His antics have garnered him a great deal of not-so-terrific publicity...but you TEEN BAGGERS vote for him like crazy in Let's Gab polls! I understand Ozzy really is okay in real life...very cooperative with photographers and is generally a lot of fun to be near. He is married, his wife should be having a baby any

SAGA

time now and he has children from a previous marriage as well. But don't think that you are crazy...you most definitely are not. There is nothing wrong with admiring a rock star from afar as long as you keep it in perspective...don't think of him every moment, get out and get involved in school activities, or go visit a friend and do something other than listen to Ozzy records together.

One thing I would advise anyone who is suffering from an unbearable crush on a star is to sit down and write down all your thoughts on a piece of paper. Write it all down...it will make you feel much, much better. Try it...it WILL help. Also, try not mentioning Ozzy quite so much if you are getting a reaction to him...keep him YOUR secret for a while! See if that works. Meanwhile, here's a picture of Ozzy taken during an MTV taping just for you...before his infamous shaved-head haircut!

Speaking of favorite groups...BRUCE PENHALL called out of the blue the other day and he and I chatted happily

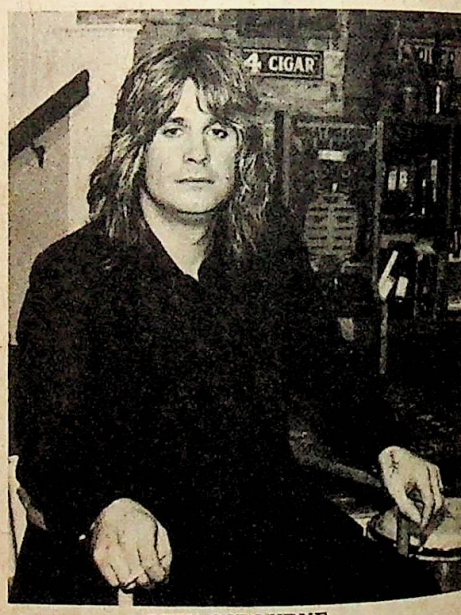

OZZY OSBOURNE

away for a while...and I just couldn't resist asking him if he'd seen THE CLASH lately. Turns out he spent sometime talking to the group in their dressing room the day they played Dodger Stadium with THE WHO! Bruce was thrilled that he got to met the Who too...his voice brightened as he told me that drummer KENNEY JONES came up to him and said, "I've seen you on the telly!" Remember, Bruce was a champion motorcycle racer, and that's the most popular British sport after soccer! Bruce also enjoyed a long conversation with lead singer ROGER DALTREY.

Disc-Go Round

DAVE WAKELING OF THE ENGLISH BEAT

MOON AND DWEEZIL ZAPPA

Check out the photo of DWEEZIL ZAPPA and his sis MOON...Moon's thrilled over her 13 year old brother's single, "My Mother Is A Space Cadet." No...their mom GAIL doesn't mind that title! Dweezil enjoys heavy metal music and was happy to receive a guitar as a gift from buddy EDDIE VAN HALEN! Dweezil's dad, FRANK ZAPPA, taught him a great deal about playing the guitar, and talent obviously runs in the family! In fact, I'm in awe just writing about the Zappa's, because Frank is so inventive and has such a unique perspective on the world!

I've just received two records by a band which was the biggest and best-loved in England, THE JAM. This group won many polls in their native land for best band...the three-piece ensemble included PAUL WELLER on guitar, BRUCE FOXTON on bass and RICK BUCKLER on drums. They did well in other parts of the world, but America just didn't take to them in a big way. I saw them twice...during a concert in Utica, New York in 1978 Paul told the audience that we were the best they had ever encountered in the States, as we were the first to let ourselves go and dance and have fun!

The Jam broke up at Christmastime, as they felt they had said all that they had to say musically...they didn't want to grow redundant and go through the motions like many other groups. Now that they are no longer together, I am sorry I did not write more about The Jam, as their music at its best could touch your heart and move your soul, make you dance...and think. Stations like KROQ in L.A. and WLIR in Long Island, New York play The Jam a lot....*listen* when they come on the radio. Their latest records are a live set, "Dig The New Breed" and an EP, "The Bitterest Pill" on Polydor. Maybe it's too late to see the Jam perform, but it's not too late to hear their music and enjoy them.

That's it for now...see ya next ish!

Well...guess it's time to spring a surprise on you...a special DISC-GO ROUND contest! I've got in my hand five size small ENGLISH BEAT t-shirts...and you'll have to take them off my hands...it's hard to type this way! These shirts features pix of each member of the group, a band that is becoming more well-known each day for their lively, danceable tunes. Be the first on your block...start a trend...you'll surely be noticed in this sharp shirt! So, what are you waiting for? Send in this coupon to: ENGLISH BEAT T-SHIRT, 23 West 26th Street, New York, NY 10010 no later than June 25. I'll pick five lucky winners and announce them in an upcoming column and take it from me...this is one T-shirt you'll be proud to own!

Name.....

Address.....

.....

.....Zip.....

WHO'S W

SEVEN BRIDES FO

WHO ON SEVEN BROTHERS

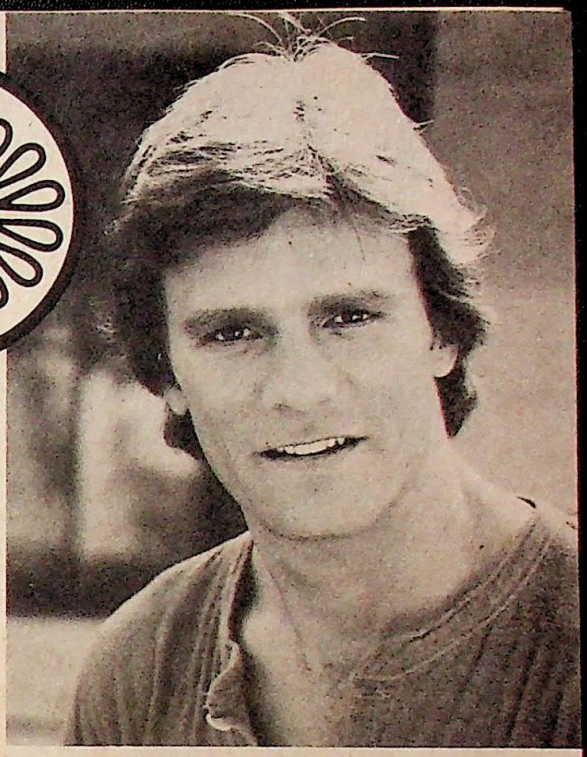

RICHARD DEAN ANDERSON

Richard Dean is Adam McFadden, the first brother to take a wife in SEVEN BRIDES. And his on-screen wife Hannah is a definite improvement over his "wife" in his last big role...Heather Webber of GENERAL HOSPITAL! Surely you GH fans remember Richard Dean as Dr. Jeff Webber, the guy who had to put up with that crazy, selfish, scheming Heather. But now she's Scotty's problem, and Richard Dean is all smiles over his new "wife" and new show!

If it wasn't for a series of accidents, Richard might just be a superstar ice hockey player right now! He grew up in snowy Minneapolis, Minnesota, and loved playing on the varsity team while he was in school. But when Richard broke BOTH his arms during some wild games, he realized he'd better find another career! So he studied acting at St. Cloud State College and Ohio University, and went West to find fame and fortune.

What Richard did find at first were odd jobs in small theaters. He was also a successful salesman, "I started out selling curtains, and they quickly moved me up to selling men's shoes." Still another job was writing, directing, and acting in theme shows at Marineland; "The thing I disliked most about the job was holding dead fish in my mouth for the killer whales to leap out of the water for!" No wonder Richard left the park to hitch-hike to Canada and Alaska!

Rick's got many hobbies, including motorcycling, playing the guitar and piano, building furniture and scuba diving. He's 6'2", weighs about 170 pounds and has light brown hair and dark brown eyes. His birthday is January 23.

DRAKE HOGESTYN

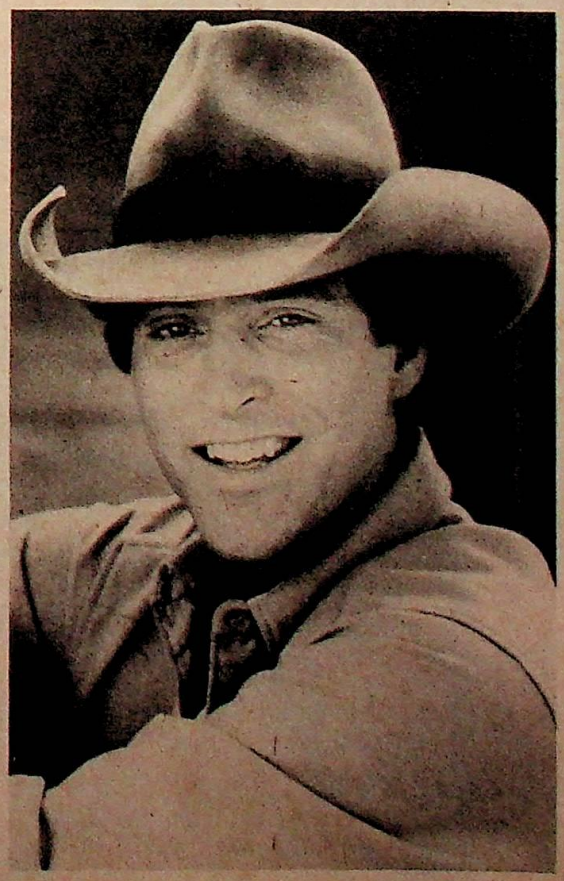

Drake is Brian McFadden, and he's another BROTHER that could have become a sports superstar! His first ambition was to become a professional baseball player, and he came mighty close to his goal! Drake played at Broward Junior College in Fort Lauderdale, Florida on a baseball scholarship and decided a draft offer by the St. Louis Cardinals to play on the U.S. College All-Star team. He then played ball at Arizona State University and the University of South Florida, and was drafted by the New York Yankees! Unfortunately, Drake got hurt several times and never quite made it to Yankee Stadium.

Drake wisely prepared for a different career while in school...earned a B.A. in microbiology, in the pre-dental program, and held a minor in theater arts. This minor came in handy when he learned of the Columbia Pictures Talent Development Program and decided to apply. Out of 12,000 applicants, Drake was one of five aspiring actors to receive a contract! Appearances on EISCHEID and FROM HERE TO ETERNITY led to his SEVEN BRIDES role.

Today Drake loves to play baseball, watch baseball, and talk about baseball...it's still in his blood! He also swims and runs along the beach in Malibu to keep his 6'1", 170 pound body in shape. Drake has blue eyes and dark brown hair, his birthday is Sept. 29 and he's single!

Continued on next page

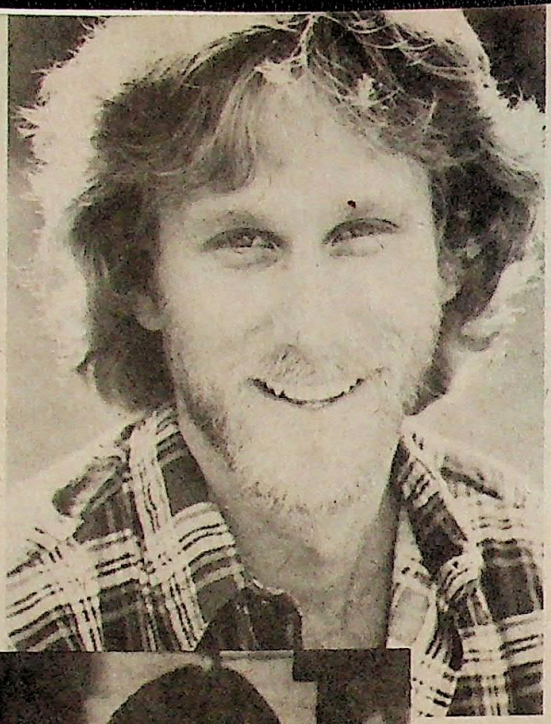

PETER HORTON

In real life, Crane McFadden is married to dynamic GREASE II star Michelle Pfeiffer! She and Peter Horton were married October 1981 and live in Santa Monica...and they are thoroughly supportive of each other's careers!

Peter has had a lot of excitement in his life. His father was a steamship company executive, and kept his family moving constantly, to Hong Kong, Japan, Thailand, the Philipines and Europe! But the family settled down long enough for Peter to attend high school in Marin County, California, and college at the University of California, Santa Barbara and Principia College in Elsah, Illinois.

Peter's first roles were stage parts with the Lobero Repertory Company in Santa Barbara, and he also performed in rock groups at this time. Eventually he began to appear in television shows like DALLAS, THE WHITE SHADOW and EIGHT IS ENOUGH, movies such as SERIAL and FADE TO BLACK and TV movies, including MIRACLE ON ICE.

Peter's birthday is August 20. He's 6'2", weighs 170 pounds and has blond hair and green eyes.

ROGER WILSON

Daniel McFadden would look mighty familiar to fans of that rowdy, raunchy flick PORKY'S...he played the role of Mickey! He'll be in the sequel PORKY'S—THE NEXT DAY as well. Roger has also appeared in the movies YOUNG LUST and BLOW OUT.

Roger grew up in New Orleans, Louisiana and a ranch in Bandera, Texas. He studied at New York University with a major in dramatic literature, and took classes with Lee Strasberg, a respected drama coach. While in New York, Roger appeared in the soap THE DOCTORS. He also has worked as a studio musician and a pop and country western singer.

Roger likes to attend dance clases, play tennis, horseback ride and ski. His birthday is Oct. 8.

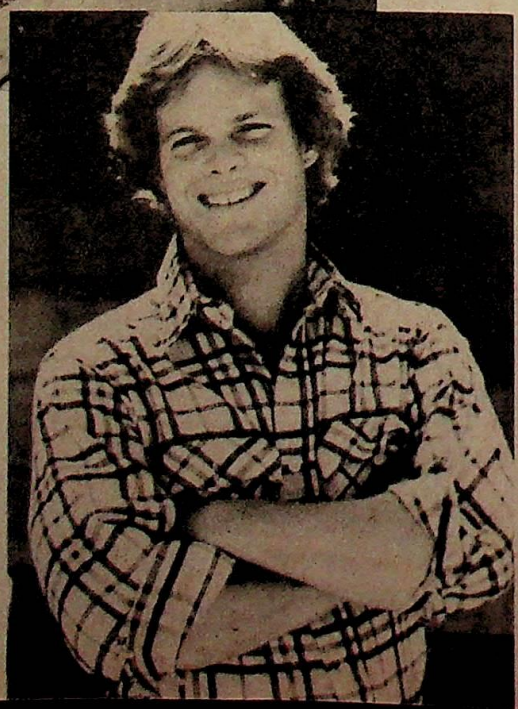

TIM TOPPER

Now THIS is the McFadden brother you TEEN BAGgers have noticed MOST! Tim "Evan" Topper is still single and it seems more and more of you would like to change that!

This cute guy was born on February 27 in Baltimore, Maryland and grew up in Marriotsville. He first became interested in acting at Towson (Md.) State College, but also majored in business. In fact, after he graduated, he turned down an impressive job in marketing and advertising to pursue his real love...entertaining!

Crowds at Busch Gardens theme park in Williamsburg, Virginia first got a glimpse of the foxy guy as a dancer...and Tim was voted male entertainer of the year at the park too!!! The next summer, he was the lead dancer in a revue at Opryland USA in Nashville. After graduation Tim headed for New York City, where he worked as a Radio City Music Hall tour guide and took oodles of classes in dance, voice and acting.

Tim loves sports, and also weightlifts, boxes and dances. He also enjoys carving wooden toys and farming but he admits, "That's not a hobby, that's work!" He's 5'8", weighs 152 pounds, has brown-green eyes and blond hair and lives in Hollywood.

BRYAN UTMAN

You've also noticed Ford McFadden...and Bryan Utman is another BROTHER who is single in real life too!

Bryan has an incredible list of credits. He first toured New England with the Newington Connecticut Children's Theater when he was eight years old! He also studied cello in his hometown university, The University of Hartford (Ct.), and in 1973 toured Europe as a cellist with the American Youth Symphony Orchestra!

Next, Bryan moved to New York City, where he majored in theatre at Columbia University. He began doing commercials, appeared in plays and had roles in the movies HAIR and JAWS.

Other places you might have seen Bryan before were the series HERBIE, THE LOVE BUG, soaps LOVE OF LIFE and THE DOCTORS, and guest spots on MR. MERLIN and THE WALTONS, among others! And Bryan had hoped to produce a horror film but, "I lost my shirt. I think I'll stick to acting and singing for the time being!"

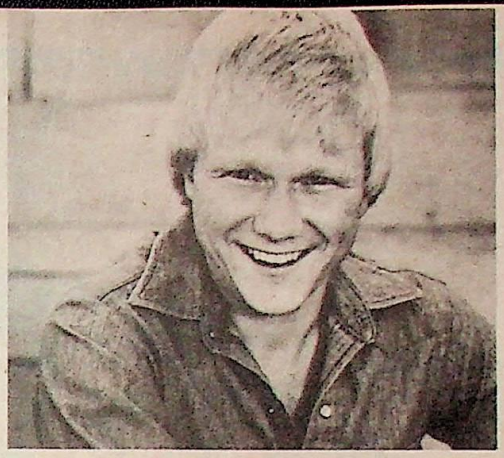

Bryan loves to ride horses, swim and play tennis. He also writes music and sketches when he finds the time. Bryan is 5'9", weighs 135 pounds, has blond hair and blue eyes. His birthday is June 6 and he lives in Beverly Hills.

RIVER PHOENIX

If you think River is an unusual name for a boy...it runs in the family! Guthrie McFadden has a brother named Leaf, and sisters named Rain, Liberty and Summer!!! His family has traveled a lot...his first appearance had been on a children's TV show in Caracas, Venezuela. River was six years old at the time, and he began writing songs that year too!

River's true love is singing and playing the guitar, and he dreams of becoming a big recording star someday. "I originally started singing and playing guitar because my parents did and I was always around it." He and his sister Rain have sung with Maureen McGovern on her album "I Want To Learn To Fly," and they have performed everywhere from television and stage shows to hospitals and juvenile homes!

River lives with his parents, John and Arlyn, and his brothers and sisters in the San Fernando Valley of Los Angeles. In his spare time he likes to bike ride, swim, ride horses, skateboard, and camp and hike in the mountains. He loves rock music and still writes plenty of tunes with his dad's help. River is 4'10", weighs 80 pounds, has blue eyes and sandy hair and will be a teenager on August 23!

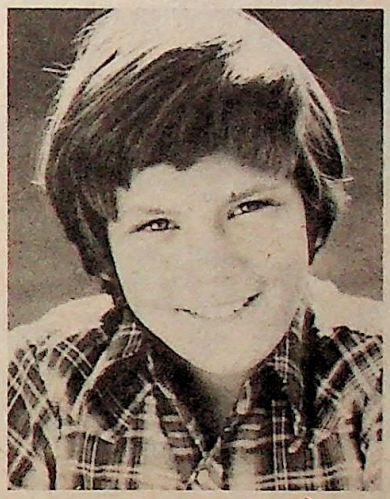

TERRI TREAS

"Acting is all I've ever wanted to do," Terri Treas says...and she does a wonderful job as Hannah Moss McFadden on SEVEN BRIDES! She has acted in movies like ALL THAT JAZZ, SO FINE and she was dazzling in HEADIN' FOR BROADWAY, in which she co-starred with Rex Smith.

Terri was born on July 10 in Kansas City, Kansas. Her mom was a dancer/choreographer with the Kansas City Ballet Company and a dance teacher, so talent runs in the family! Terri first appeared on TV when she was seven, and made her professional stage debut in Kansas City when she was 11. Four years later, she won a scholarship to the school of the Joffrey Ballet in New York City, and went there to study that summer. She then returned to Kansas City, graduated high school at 16, and soon headed back to New York! Whew!

Terri has appeared in the plays PIPPIN, WORKING, MY FAIR LADY and DANCIN'.

When she finds the time, Terri enjoys photography, sailing and skiing. She is 5'8", weighs 120 pounds, has brown hair and blue-grey eyes and is single. Terri lives by the beach in Los Angeles, and as you can expect, is thrilled that YOU like SEVEN BRIDES FOR SEVEN BROTHERS!

Rick's Intimate Love Secrets

"My relationships have lasted for a while, but eventually the lady and I have always split," confesses a lovelorn Rick Springfield. Somewhat sadly he adds, "Well, one day..."

Rick Springfield, the ex-*General Hospital* heartthrob unlucky in love? Believe it! When he was starring on *General Hospital* and making a big name for himself in the music world, he saw one after another relationship bite the dust, and in a moment of intimate revelation he mused: "In short term relationships, you both just take. Marriage can prevent you from saying 'Who needs this?' and I'm sure there will be a moment when a relationship can work out...But it's my choice. It wouldn't do any good to blow my career for someone. It would a real bitter beginning."

So what does that mean for Rick? It would seem that for now at least, he has to reveal all his intimate love secrets not to just one woman, but to all women, to all the girls out there who know him and love him because of his songs!

"I expose my inner feelings all the time in songs," Rick reveals. "It's a safe way to let people look in my window." And then he adds very candidly: "Why do I write about women? Because I love them very deeply and I haven't found anything better to write about. Seems like a great subject to me!"

If you listen to Rick's songs very carefully, you will hear him exposing every intimate detail of his heart. How he wants to love. How he wants to be loved. How he wants a special girl to come home to every night. How he wants to give her everything. How he needs her to be there when he hurts and is afraid.

That's right, like everybody, Rick is afraid every now and then. And sometimes he's under such

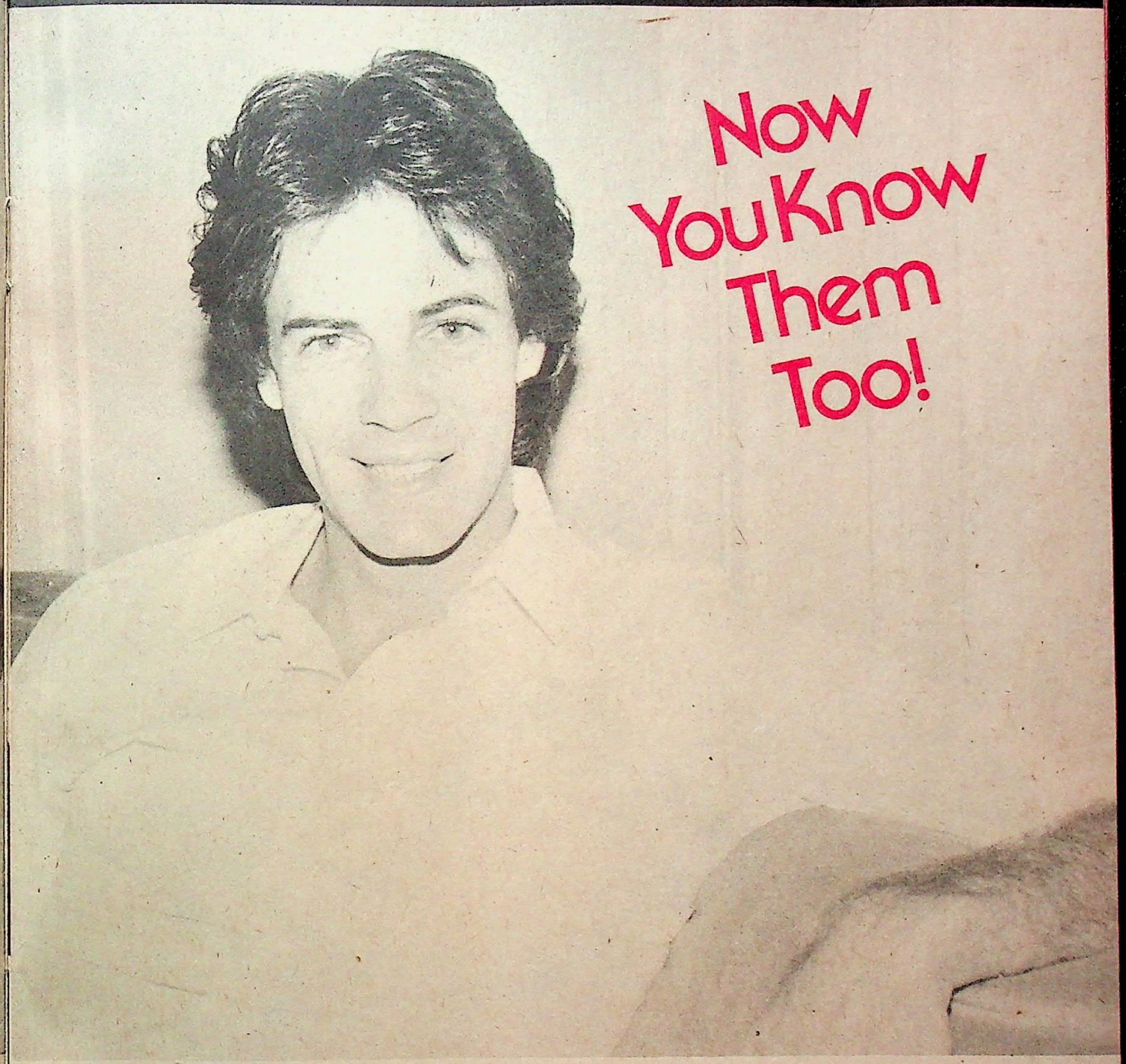

Now You Know Them Too!

pressure he just has to break loose. In an unguarded moment he confessed that last year everything seemed to be pushing him into a corner, he was getting too stressed-out and he rebelled! "When I first started to get successful, I was doing a lot of interviews and photo sessions, often the same day. One day I just couldn't face that. I canceled everything and went to the beach."

But Rick went to the beach alone...he had no special love to help him through that rough period—and that was part of his problem. If the truth be known, Rick's most intimate love secret is that he wants to find a girl he can share everything with, a girl who can understand him, his pressures, his moods, his schedules. Admits a needy Rick: "Understanding...that's the most important. I've got a big problem with that. I like innocence. I know to a certain extent I have that, in that I'm open to a lot of things, that's what I mean by that. I love it when someone can say something without thinking of repercussions, which is pretty hard to do...I like women to have careers, but I'd also like to be taken care of."

So, for now, as unbelievable as it may sound, Rick is content expending all his energy on his singing and acting career, hoping that some day, some special girl will hear the words of one of his songs and appear right in front of him. He will know her immediately...and he will love her always!

Bruce Penhal

Sunsl

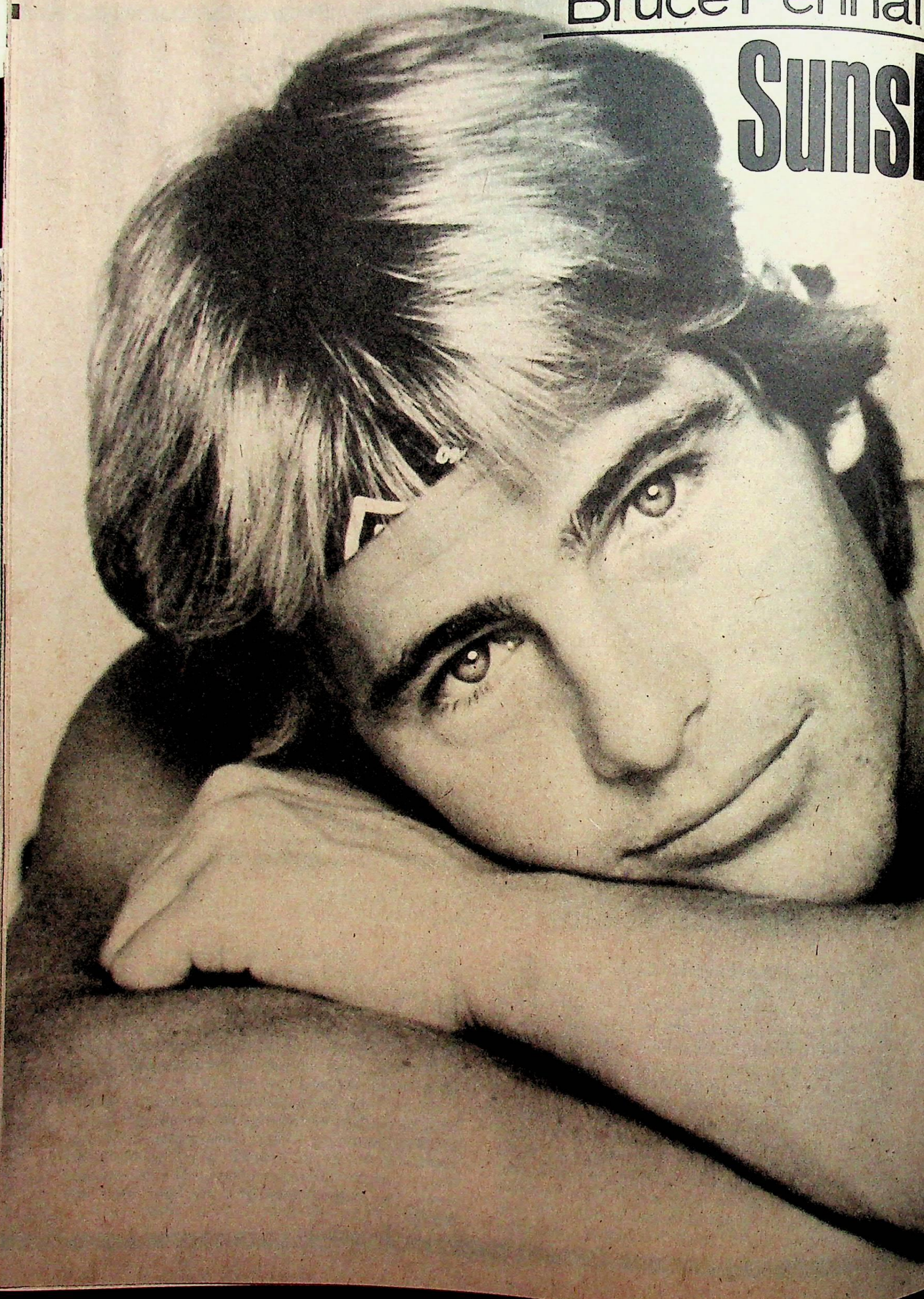

ine On A Scooter!

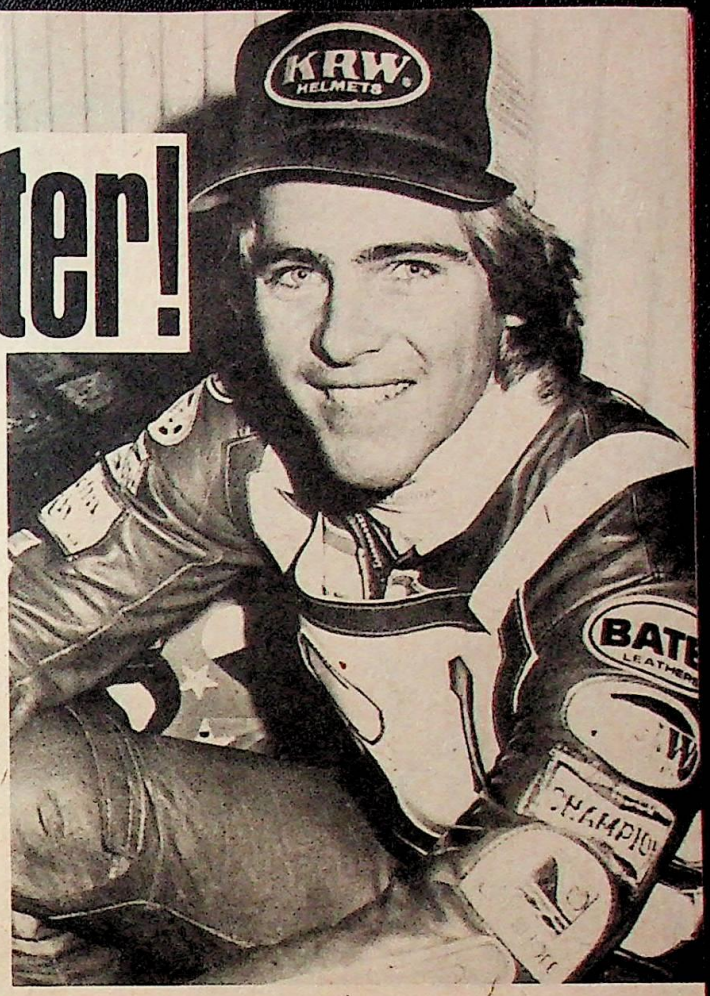

No doubt about it...Bruce Penhall has certainly brightened up CHiPS as cadet officer Bruce Nelson! Whatta super-hunk!!! Not only is he as handsome as can be, but the real Bruce is so down-to-earth, natural and friendly...too good to be true, but he is!!

This native Californian IS a winner...in more ways than one! For Bruce's first claim to fame was as a champion motorcycle racer! Nine years of practicing and competing went into his sport, and he even lived in London for a time, as the practice conditions were better in motorcycle-mad England. But his hard work paid off on Sept. 5, 1981, when he won the World's Speedway Motorcycle Finals...the first American in 44 years to do so! Naturally he felt "great, fantastic" about winning this big title...and ten others that year!

Bruce never dreamed he'd end up an actor until the producers of CHiPS asked him to try out for a role in the show. "It was a tough decision...motorcycle racing was in my life for ten years," Bruce told us, "But acting would take up all my time and I didn't want any distractions." Also, "Acting is a long-lasting career and it's a new outlet for me...I can't race motorcycles all of my life." It was too good an opportunity to pass by...so Bruce took the role and is giving it his ALL!

Off-the-set, much of Bruce's time is devoted to his new craft...he's taking acting, singing and dancing lessons. He's also likes to work out, so he swims, jogs, runs and weight-lifts. Bruce especially enjoys running along the beach, which he had missed when he was in London.

But all work and no play would make even this guy boring, so he does date often...and this is one guy who LOVES to date fans!!! Bruce tries to read nearly every letter he receives, and sometimes he's gone out with girls on the basis of their pictures and very sincere letters. "I like to make the first move," Bruce admits...so don't come on strong in your letters! "I feel a lot of stars don't write back, I like to write back and say hi, and we're answering every single one." And while he's happy to play the field now, Bruce says, "I want a family; I love kids."

It is especially fun to yak with Bruce about music. His favorites include Rod Stewart, Men At Work and Clash. In fact, Bruce is friendly with the Combat Rock-ers... they all met on an airplane headed for New Zealand last year and got along great from the start. Bruce met up with the Clash again back stage at the L.A. Stadium...where he met the Who too! "Roger knew me through my racing. Kenney Jones introduced himself and said, "I saw you on the telly!'," Bruce remembers... he is so enthusiastic that it's easy to forget he is a star in these British rockers' eyes, not just another fan!

Bruce will be 26 on May 10...and this year already has brought a terrific surprise! Seems that Bruce Nelson is such a hit that he is now the second lead, with Erik Estrada. Now that Bruce's part has been beefed up, he'll have to work even harder and maybe date a little less...but he's happy that so many of you like him!

Phone Call With Bruce Penhall

How would you like a chance to talk to this gorgeous guy on the telephone! Well, here's your big chance! Bruce will call the lucky winner of this fab contest and yak away on just about anything! You can ask him about his motorcycling career, congratulate him on his newly-expanded role on CHIPS or talk about his musical favorites, which is a lot of fun! The winner also will receive a free membership in Bruce's fan club, and receive a kit of goodies on this truly wonderful actor! Fill in the coupon and send it to Bruce Phone Call, 23 West 26th St., New York, NY 10010 no later than June 25, 1983... we'll pick the winner out of our crazy hat!

Name.....
Address.....
.....Zip .....
Area Code.....Phone Number.....

John Schneider

HE'S BACK... BUT FOR HOW LONG?

As TEEN BAG wisely predicted in its last issue, John Schneider and Tom Wopat have returned to THE DUKES OF HAZZARD! That joyous news led to an immediate leap in the ratings for this once top-of-the-heap series! Byron Cherry and Christopher Mayer might also be along for the ride...so things are better than ever in Hazzard County, for everyone except Boss Hogg!!!

John and Tom's return to the DUKES was a pleasant surprise...most of us had given up hope that they would ever return to the show that showed off their talent and made them household words. They were happy to learn that they WERE missed, that they were not as easy to replace as their production company had thought!

But, we can't help but wonder...how long will John Schneider be content to stick around Uncle Jesse's farm? He's seen more of the world now and has some big-deal projects in the can or in the works! There is the film side and his career, for instance, that is molding JOHN SCHNEIDER: MOVIE STAR!

John began filming EDDIE MACON'S RUN before all the trouble with the DUKES, but it has only been released in the last few months. The movie was filmed down South, and Kirk Douglas starred in the exciting adventure. If EDDIE MACON'S RUN is a smash... will John do what so many other TV stars have done in the past, and bolt the show for the greener pastures of motion pictures?

OR JOHN SCHNEIDER: TV-MOVIE STAR!

Of course, there is always the possibility that John will star in another made-for-TV movie. His DREAM HOUSE was nothing less than a winner, one of the better TV-movies going! John made you care dearly for his naive, country-boy character who sought to build his girl a house in the roughest, toughest neighborhood in Manhattan! You cried with him when his house...and dream...were destroyed, and cheered your heart out when the neighborhood rallied to make the dream house a reality once and for all. Could more movies like this be in John's future...we hope so! But...will he have to leave the DUKES to devote all his time and effort to quality features like DREAM HOUSE?

OR JOHN SCHNEIDER: SINGING STAR?

John loves to sing more than almost anything else on earth! And he got the chance to perform before thousands of fans last year, at theme parks like The Old Country in Virginia. John's albums sell well, but they're not Top 10 material just yet...and while he was away from Hazzard County, he had more time to devote to his singing career than he will now. Will John miss pursuing his recording career to the fullest? Will he miss seeing all of YOU in person, and decide he'd rather be singing to you than riding around in the General Lee?

Talent is a blessing, but when you're as gifted as John Schneider, you've got to make a choice! It is very difficult to be the best in every field...why, even Rick Springfield gave up GENERAL HOSPITAL for his singing and movie-making!

For now, John Schneider has chosen to give THE DUKES OF HAZZARD his best shot. But, who knows, maybe he'll decided to concentrate on movies or music and bid the DUKES a fond adieu...again! Still, whatever, John decides, isn't it comforting to know this talented guy will always be in demand one way or another...he'll NEVER be far from you!!!

John and Kirk Douglas told the press all about EDDIE MACON'S RUN as a blizzard raged outside!

DREAM HOUSE was a big success for John...as big as his character's heart!

When writer S.E. Hinton first laid eyes on the man who was going to play "TEX" she wasn't too happy about what she was seeing: "He sounded like a New York street thug and I was looking for this sweet cowboy type guy. But there was this instant recognition factor when I met him. Matt Dillon is exactly the kind of kid I write for, exactly the kind of kid I write about!"

Matt stretched his gentle body like a gypsy, yawned nonchalantly and admitted he has been flattered about everything that has happened to him. "Susie (Hinton) was pretty worried because I'd never ridden a horse before. Well, I was kinda scared myself! The first day, I got on the horse and rode and rode until my legs were literally raw. I know she was curious to see what would happen

IS MATT DILLON GROWING

with me the next day and I was determined not to disappoint her. I wrapped my legs, which were really sore, so as to put more layers between me and the saddle and just got back on and rode some more!"

Francis Ford Coppola, who has just finished a movie which he directed with Matt as the star, agreed:

"Determination is the key to Matt Dillon. The reason why he is so arresting on film is that he's one of those actors who literally drives himself crazy getting something perfect. Now I've worked with some of the best in the world—Brando, Pacino to name a few—so I know when I've struck gold with an actor. Looking at him every night while I'm working on editing the film, I can see

Matt first burst upon the scene a little over three years ago, and he made an immediate impression!

him turning into a man before my very eyes! From this year on, he'll be one of the exciting, young leading men that we *have* to think of!

"There's something else I want to bring up about Matt," Coppola continued in confidence. "He's not mean to his fans. When fans gather around while we're filming, Matt takes time to go over to them and talk or sign autographs. I've seen stars in this situation who treat those people like they were some sort of low-life that they didn't need. Matt's such a regular kid, a very sweet-natured, unaffected kid."

"It's too perfect," Matt said shyly, pulling at the small earring he wears in his left ear. "I've just wrapped another film with Coppola. The first is *Outsiders* and this one is called *Rumble Fish.* My good friend Vincent Spano plays my best friend in *Rumble Fish* and that's made things even more enjoyable. I feel so thoroughly supported! People are going to be surprised with *Rumble Fish.* For one thing it's not in color; it's in black and white, because the main character is color blind! Well, you'll just have to wait and see. Of course, so will I. I haven't seen the finished product yet but if I know Francis it will cause the usual stir. All I know is boy—did I get lucky!"

Coppola disagreed: "It's not luck at all. It's enormous talent and lots and lots of hard work!"

By Sarah Arnold

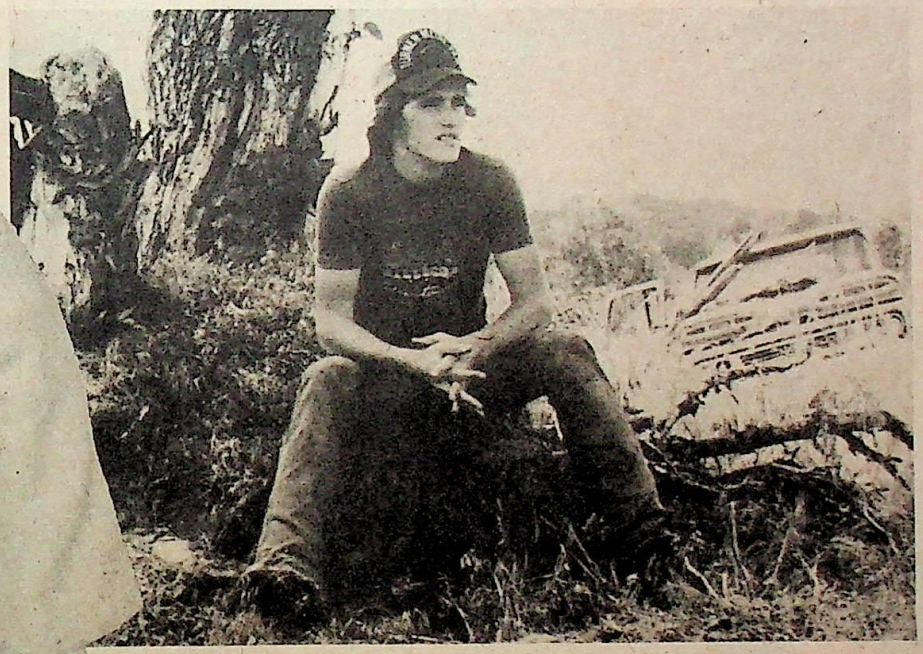

Matt might be growing into bigger and better parts, like his role in TEX... but aren't you growing up too?!!

UP TOO FAST FOR YOU?

WHY THEY WOU

The whole crew, one more time! Emilio Estevez, Rob Lowe, Tom Howell, Matt Dillon, Ralph Macchio, Patrick Swayze and Tom Cruise.

By now, THE OUTSIDERS should FINALLY have been released at movie theaters all over the country, just in time for Easter vacation! It's the perfect time for it, really...when school is out and there's no daily homework to tie you down, what better pasttime than going to movies? It's especially fabulous when only the drive or walk to the theater holds you back from seeing Thomas Howell, Matt Dillon, Ralph Macchio, Rob Lowe, Tom Cruise, Leif Garrett, Emilio Estevez and all the rest on that wide screen...larger-than-life, yet almost close

LDN'T LET YOU SEE THE OUTSIDERS!

enough to touch!

It surely is about time this movie came out. . . but for a while it looked as if we'd NEVER see THE OUTSIDERS! Rumors ran rampant that all was not well, while the release date was moved from Oct. 1982...to Christmas time...to February...to March. Some ominous advance reports filtered through the gossip grapevine...a sneak preview left moviegoers less than impressed...the movie itself was too violent...the movie company that would handle distribution just didn't know what to do with it! Incredible...how could a film with more hunks per square inch than any other flick in the galaxy be a bummer?! How could a movie directed by the renowned Francis Ford Coppola and based on the touching, exciting novel by S.E. Hinton be a failure?

Of course, the young stars of the movie were anxious to see the final project as well...but they didn't sit around and mope over the gossip. Matt Dillon filmed RUMBLEFISH with his buddy Vincent Spano in Oklahoma...Tom Howell appeared on a pilot for an ABC-TV show, TWO MARRIAGES...Ralph Macchio read through tons of scripts and wrote a one-act play. Rob Lowe made a movie with Jackie Bissett called CLASS, while Leif Garrett went off to London to make another film. . . and he has had a terrific time there! Tom Cruise also worked on another film...in all, a busy bunch of fellas!

It seems that the guys might have had no reason to worry after all...advance reports are now saying that the movie is *beautiful!* It is supposed to be a real tearjerker, and EVERYONE involved gives the performances of their lives!! From what we can ascertain, some editing was done..some scenes deleted, others added...so the movie wasn't ready until this time. But now that it is finally here...wasn't it worth the wait??!

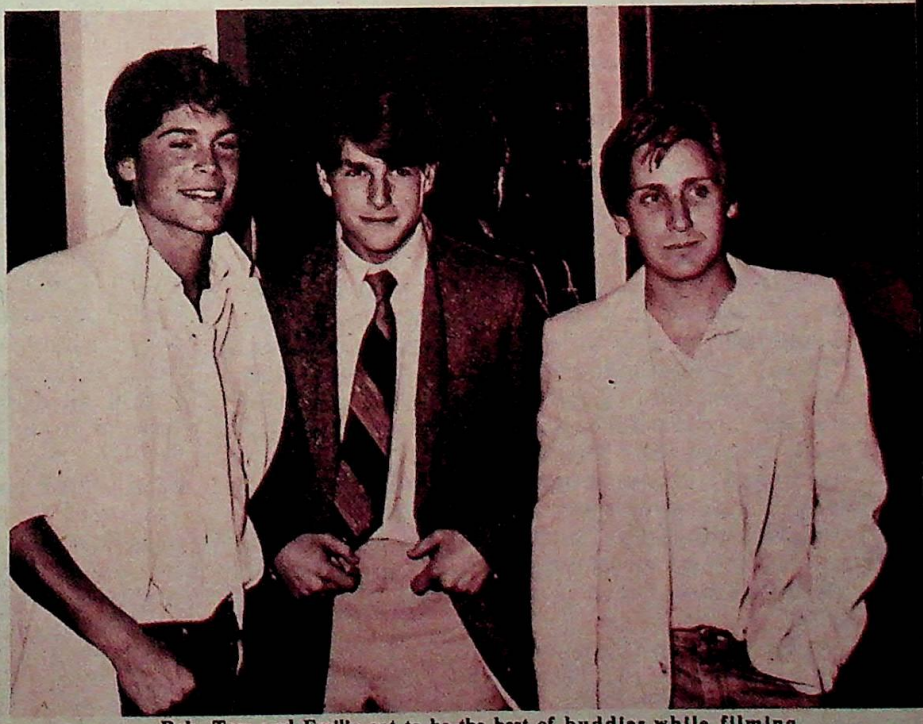

Rob, Tom and Emilio got to be the best of buddies while filming THE OUTSIDERS...the entire cast got along GREAT!

A Date With

How would you like to go out with Chris Atkins?!? Silly question...you would probably love to!!! And chances are, Chris would love to date you too!!!

Chris is one star who is not kidding when he says he loves his fans. Although he sheepishly admits, "I'm a terrible letter writer, I apologize to everyone who writes to me!", he still tries, because he feels "People deserve it; answering letters is very special to me."

Okay. Let's say Chris reads YOUR letter sometime and decides you're someone special...someone he'd like to get to know better. He'd probably let you know, and soon you'd be planning your big date together.

When the big day arrives, Chris might want to play tennis or go sailing, two of his favorite sports. In fact, he used to teach sailing just before he turned to modeling and acting!

If you were both in Manhattan at the time, Chris would want to escort you to a Broadway play. He loves going to shows and yearns to act on a stage in front of an enthusiastic, appreciative audience one day!

Or maybe you'd tag along as Chris visits his neighbors in California, Olivia Newton-John and Matt Lattanzi! They're all great friends and frequently go out together...Matt and Chris often go fishing!

But one thing is clear...you and Chris would certainly get a chance to talk...and chat...and gab some more! Chances are you'd carry on a spirited conversation at a nice restaurant, perhaps one where Chris could order his favorite dish, chicken parmigiana. This IS a non-stop talker and he's got opinions and stories on just about EVERYTHING!

One interesting topic would be this blond bombshell's filming experience in Australia during THE PIRATE MOVIE. He'll talk about it forever if you let him! "I would love to live in Australia," Chris would tell you with an infectious grin on his face, "There's beautiful scenery, and the people are so sweet there. I even got to use my athletic ability in that role...I did most of my own stunts; the director really trusted me." THE PIRATE MOVIE might not have been the blockbuster of the year, but Chris truly has fond memories of its production and working with Kristy McNichol: "She's a GREAT actress and we really got along well. She's one of the best actresses in Hollywood today...she's so full of energy!"

After a while, Chris probably would drift onto the subject of music. "I would love to write a song and have it on the charts. I wake up with music in my head and I write lyrics. In fact, I once had a dream I wrote a musical." Why not study up on his musical favorites. . . The Cars, Supertramp, Pink Floyd, Neil Young, The Police, and Olivia Newton-John naturally. . . so you can talk about them?

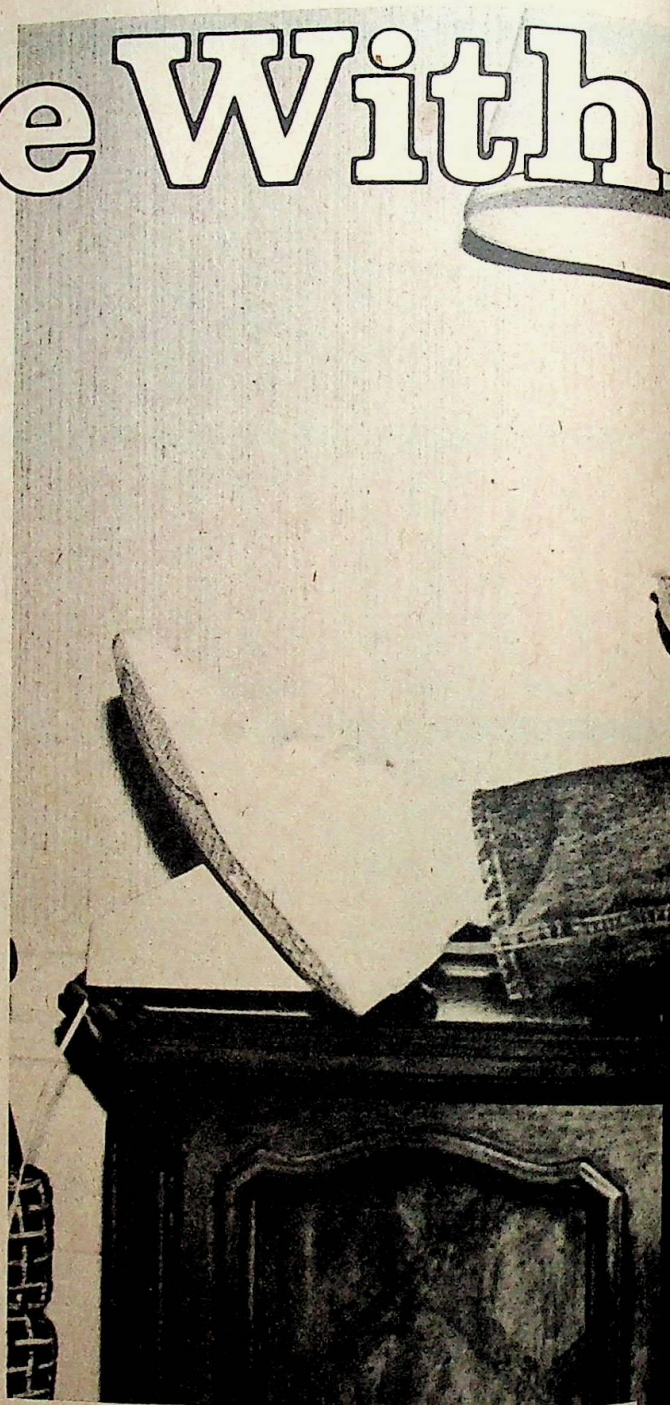

Still another fun, fascinating story is Chris' favorite form of relaxation these days...one that fits his adventurous, fearless nature! "Matt Lattanzi turned me on to floating in an isolation tank! You float in a shallow tub of water with 800 pounds of salt in it. It's enclosed and totally dark and soundproof, so you don't see, hear or feel anything! It makes you feel like you're asleep for days, where you've only been there an hour. You can have very deep thoughts under the circumstances!"

And don't YOU be nervous when you finally meet...Chris' warm, friendly nature will put you at ease right away! You'll really get to know him better as you talk away!

Chris Atkins

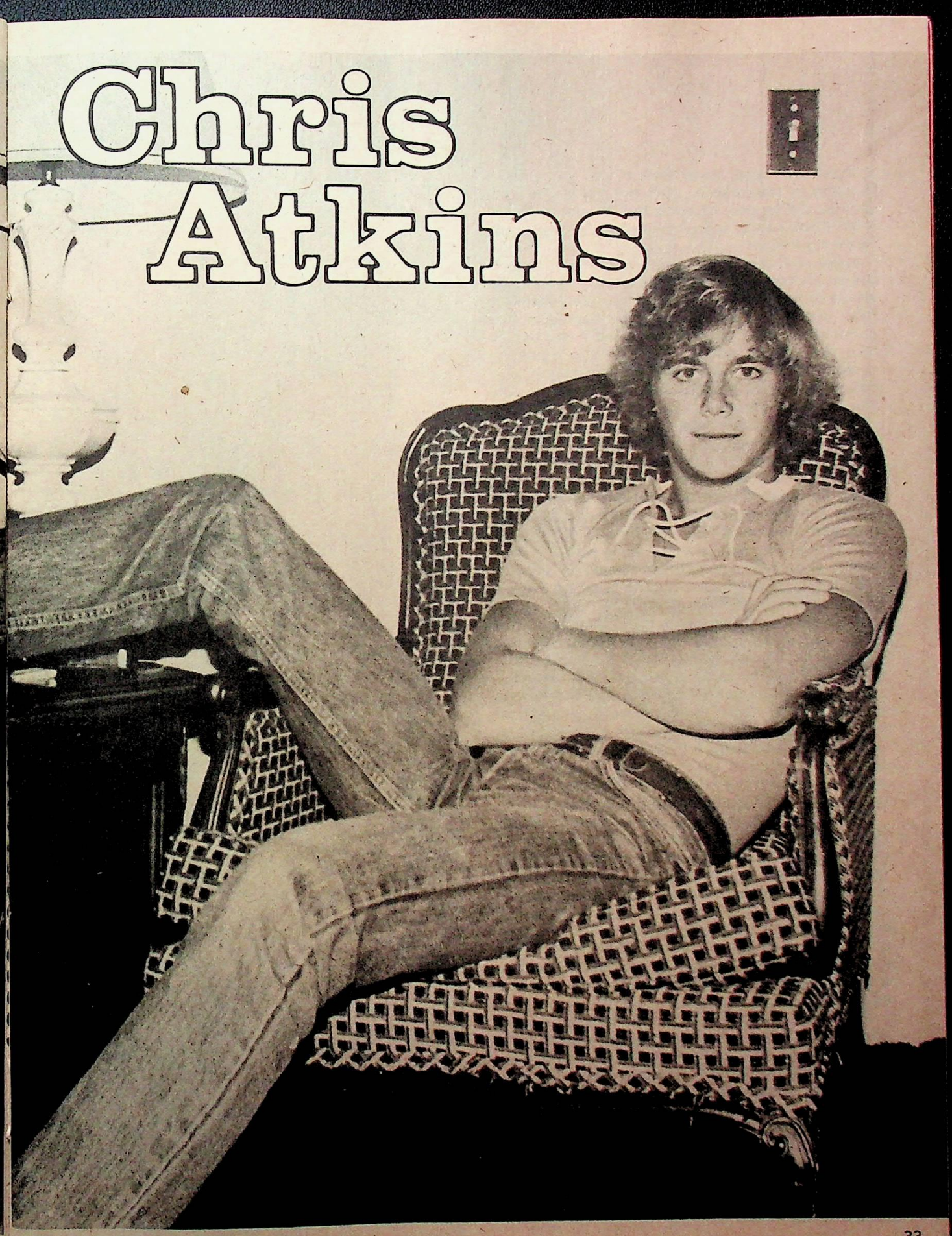

Four years ago, Peter Barton was studying to become a pharmacist...and not in his wildest dreams did he ever imagine that he would star in a television series! In fact, he had no idea he would be an actor at all!

Peter well remembers the fateful day he abandoned pharmacy school. "There were two people ahead of me in line when I was registering for my third year. I had the check in my hand and was about to pay for registration when I decided to take my sister's advice and try for a modeling career." Sis Linda had modeled for years, and also had appeared on a soap opera in New York...and she *knew* her younger brother had star quality!

So, Peter quickly was signed to a modeling agency...auditioned for the show SHIRLEY a month later...and headed to Los Angeles for a whole new life! There have been major setbacks along the way...the swift cancellation of his first series and the tragic accident that burned Peter's body and postponed THE POWERS OF MATTHEW STAR for a year. But now that he is well and filming his show with a supportive television network behind him, it seems everything is going Peter's way!

It's been about four years now since Peter has departed from his native city of Valley Stream, Long Island, a nice community on the south shore of Long Island. It's about a half-hour from Manhattan on the Long Island Rail Road and has a huge shopping mall, Green Acres, where kids like Peter once was hang out. It gets cold in the winter and sometimes snows...during the summer, the Atlantic Ocean is only a short car ride away. But it's 3,000 miles from the Island to Hollywood...and in many ways, they seem an eternity apart!

Peter has embraced his new home of North Hollywood and its lifestyle in more ways than one! For example, his diet consists almost entirely of health foods and vitamins....he loves swimming nearly every day...digs riding his motorcycles to and from work. He loves long walks along the beach...enjoys playing tennis and jogging...and takes karate lessons like many young stars! For an outdoorsy kind of guy like Peter, the weather in California is PERFECT for that type of living!!!

When Peter first got out to L.A., he was seen at parties with other young teen stars. All the teen mags climbed on the bandwagon as we fought to provide the hunkiest pin-ups and hottest superscoops on this sure-to-be-a-teen-idol! As you could well expect, most stars would get rather swollen heads from this kind of attention...and their fans would then sigh and cry and complain that their hero had "gone Hollywood." And for a while, fans worried that Peter Barton would be the next nice guy to get a big head and forget the people that loved him.

HAS PETER BARTON GONE HOLLYWOOD?

Guess what? It didn't happen. Peter today is just as sweet and unaffected as when he first arrived in Hollywood with his luggage and a whole lot of dreams. In fact, 'tis been said all along that Peter is TOO nice to last...people are genuinely concerned that he'll get hurt and become disillusioned. And when Peter really had been hurt in the accident, writer, photographers, and editors as well as fans all had sent their love and had hoped for the best. And Peter's family had flown in from Long Island to be with their son and brother and help him through his ordeal, and he'll never forget that.

Now Peter visits his family on the East Coast every chance he gets...maybe he even goes back to the shopping mall or the beach. He still truly appreciates the fans that never forgot him and kept MATTHEW STAR on the air despite so-so ratings. Don't worry... Peter Barton is one star that will never go Hollywood on us!

Peter posed for this picture while disco was still king...likes listening to many different types of music, and dreams of recording his own record someday!!!

Nancy McKeon and

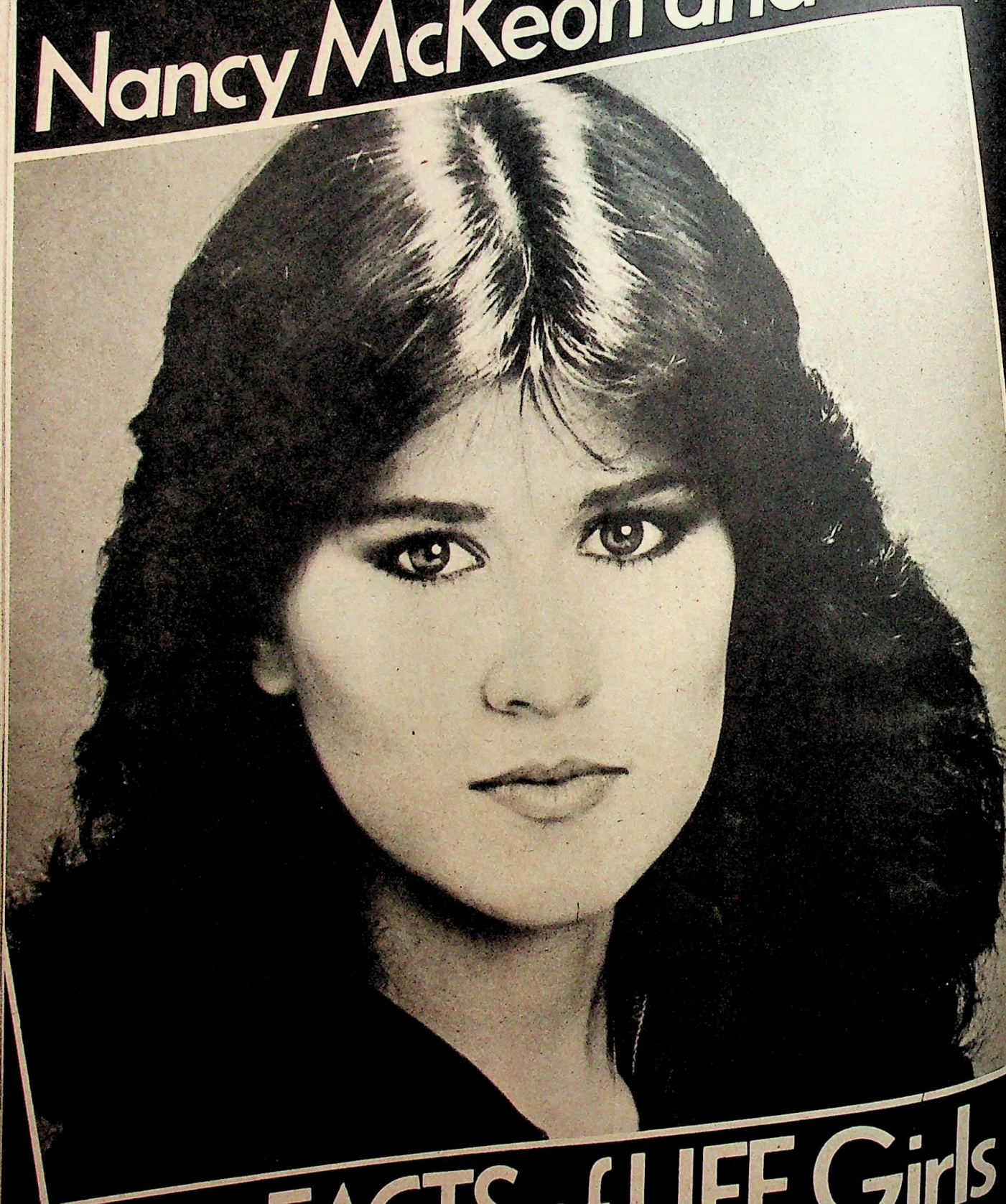

Those FACTS of LIFE Girls

They bicker, they fight, they gang up on one another...but let an outsider mess around with one of the *Facts of Life* girls, and they'll have to deal with all of them—Lisa Whelchel, Nancy McKeon, Kim Fields and Mindy Cohn. And that's quite a group to deal with!

In front of the camera, each girl's character has something special: Blair her beauty and wealth; Tootie her love of gossip and sense of fairness; Natalie her good nature and brains and Jo her street smarts and heart of gold.

Off set, the mix is a bit different, but the end result is the same. The four *Facts of Life* girls are normal, every day teenagers. They are close, best friends even, at times, and at other times they go their separate ways and enjoy their other friends, their families, their hobbies, even their solitude.

However, there is always a certain bond that can't be broken between these girls—and the good natured joking that goes on between them proves it. Since the show is basically an ensemble show, there is no one star, but the girls all know that fans somehow relate best to Nancy McKeon. That causes no jealousy when the fan mail count comes in...only a little bit of kidding.

Recently a magazine article went on and on about how perfect Nancy McKeon is. How she can cook, how she's terrific in sports, how she's close to her family. Well, Lisa wouldn't let her get away with that one and she turned around and jokingly told a reporter: "It's enough to make you sick! But I want everyone to know that I discovered an imperfection this morning! Racquetball. I beat her in racquetball. She hits her backhands with two hands, which in racquetball is wrong, wrong, wrong. But I am not going to tell her that. I'm just going to keep beating her and invite lots of people to come watch."

Mindy Cohn chimed in by adding how Nancy keeps everyone laughing on set with her bizarre sense of humor. "She can be weird, in fact," laughed Mindy. "We both have warped senses of humor, and we'll tell each other jokes and crack up and everyone thinks we're so stupid. I'd tell you some of the jokes, but they're impossible to explain to the outside world."

Not to be left out, Kim Fields, the youngest of the *Facts* foursome, adds: "We are all friendly on the set," but adds that fans have to be realistic when the set is closed for the day. Lisa, Nancy, Mindy and Kim head in different directions. "I dont't see the other girls on hiatus," explains Kim. But that doesn't mean that they don't care about each other. As a matter of fact, Kim and Nancy are very close because they share a classroom on set and Nancy reveals: "Kim loves to share with people. And she's not a phony."

One thing at least three of the girls have in common is the typical teen concern about weight. Mindy, who is chunky but not embarrassed about it, laughs that the producers have been driving both Lisa and Nancy wild about their weight. "They never bother me about my weight," Mindy confides, "but not a week goes by when they don't get on Lisa about her weight. They aren't too tactful or sensitive either. They say, 'We can't write romantic stories about you if you're fat.' Every week someone mentions it."

Lisa's response is between desperate dieting and a shrug of her shoulders. "What else is new," she laughs. "I've had problems with my weight all my life. The studio made it worse. The more they talked about it, the more I rebelled, so the more I ate. Because I was lonely out here (her home is in Texas), I guess I also ate for comfort."

Nancy shared Lisas's problems and admits: "I either don't eat at all or I eat like crazy—and bad things."

So what did these four friends do to help each other? They all started a sensible diet together. They left strict instructions that there were to be no more fattening brownies and pastries on the set and during breaks the four girls started doing exercises. If you haven't noticed, take a look and you'll see that Nancy, Lisa, and even Mindy have slimmed down quite a bit this season— and don't forget Kim. She's right out in front doing jumping jacks and push ups, too.

Best friends? In a way they are. Maybe they don't share their off-hours together, but they care about each other and they know they can depend on each other for help, emotional support, girl talk or even boyfriend advice. And each and every one of them will tell you one fact of life they've learned is that friendship is *everything*!

Are They Really Best Friends?

THE TRUTH AT LAST!

Nancy McKeon is the most popular gal on TV, if our mail is any indication. . .and now is your chance to win a super-special present just from HER! We've got one of Nancy's very own Nike shirts to give away to one lucky reader!!! This blue rugby-style shirt is like the shirts Nancy wears on FACTS OF LIFE. . . you've seen pictures of her in shirts just like this. . . she loves their comfort and stylish good looks and now this one can be yours! Just fill out this coupon and send away to:Nancy's Shirt, 23 West 26th Street, New York, NY 10010 no later than June 25, 1983 and who knows. . . Nancy's shirt might soon be yours!

Name.....

Address.....

.....

.....Zip .....

Ricky Schroder's

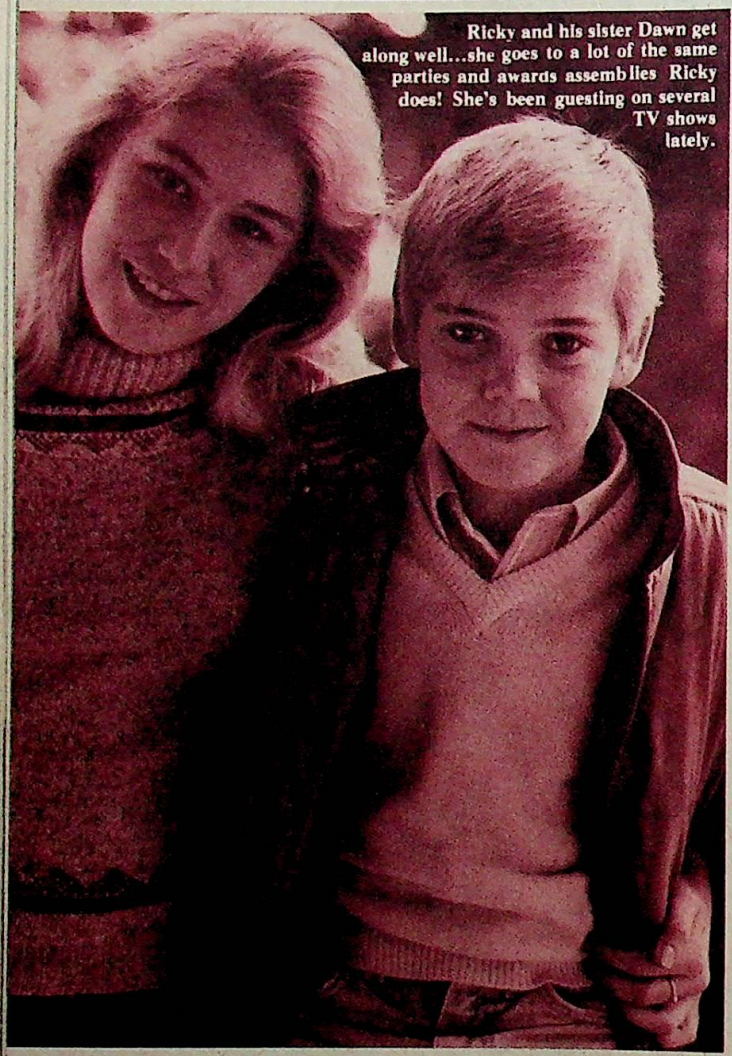

Ricky and his sister Dawn get along well...she goes to a lot of the same parties and awards assemblies Ricky does! She's been guesting on several TV shows lately.

Private Hours!

What He Does When Nobody's Looking!

At 13, *Silver Spoons'* sweetheart Ricky Schroder is already making the girls swoon. When he fixes them with his big, blue eyes and beautiful smile, they just melt. And you know what? Sometimes it really embarrasses Ricky! Though he's been acting since he was just a baby—he made commercials and then made it really big when he was 8 in *The Champ*—Ricky still wants everyone to consider him just a normal kid, a typical American teen!

If you ask him, he'll tell you he likes the same things all kids do. Baseball, junk food, fooling around, girls—all those things. But the funny thing is that Ricky's fans usually don't hear about those things, those things he does in his private hours when a busybody reporter or a camera isn't watching.

So *Teen Bag* thought you might like an inside look at those private hours...and at what Ricky does with them. Okay, here we go. Ricky loves word games; he thinks they help improve his vocabulary. During an interview he might ask the reporter to say any word that comes to mind, and then Ricky will define it. If he doesn't know what it means, Ricky looks it up in the dictionary—and he knows next time!

Ricky goes to school in Greenwich, Connecticut and recently joined the school's junior rifle squad. Every day he has target practice with the squad and when he's home with his family, his dad often takes him to a target firing range for practice.

At school, Ricky is a very good student and he isn't afraid to admit that he likes to study. "I like science best, but I also like history. I like to write songs. I like poems and stuff like that. We made up these songs on the school bus."

However, Ricky thinks he "has a terrible voice" and could never be a singer. But dancing is different—especially disco dancing. Ricky loves it and he wasn't a bit embarrassed when he was photographed dancing away at Manhattan's hot disco, The Underground, last year at Erik Estrada's birthday party.

Now private hours are for private things—and Ricky doesn't like to really talk about it, but he does date. It's not that he doesn't want to talk about dating—it's just that he's dating two different girls and he doesn't want them to get too jealous about it! Always the gentleman!

But mostly, Ricky likes being himself in his private hours and he says: "I'm still a regular kid—not a movie star. I'm the same as anyone else. Things are a lot busier but my life hasn't changed. I still drink soda and play baseball."

You see, Ricky realizes the importance of not getting a swelled head—and it was from something his idol, John Wayne, once told him. Ricky met him at an Academy Award ceremony and Big John said, "Ricky, always be yourself." And Ricky says now: "And that's just what I am going to do, because Big John is my hero—he's the best there ever was!"

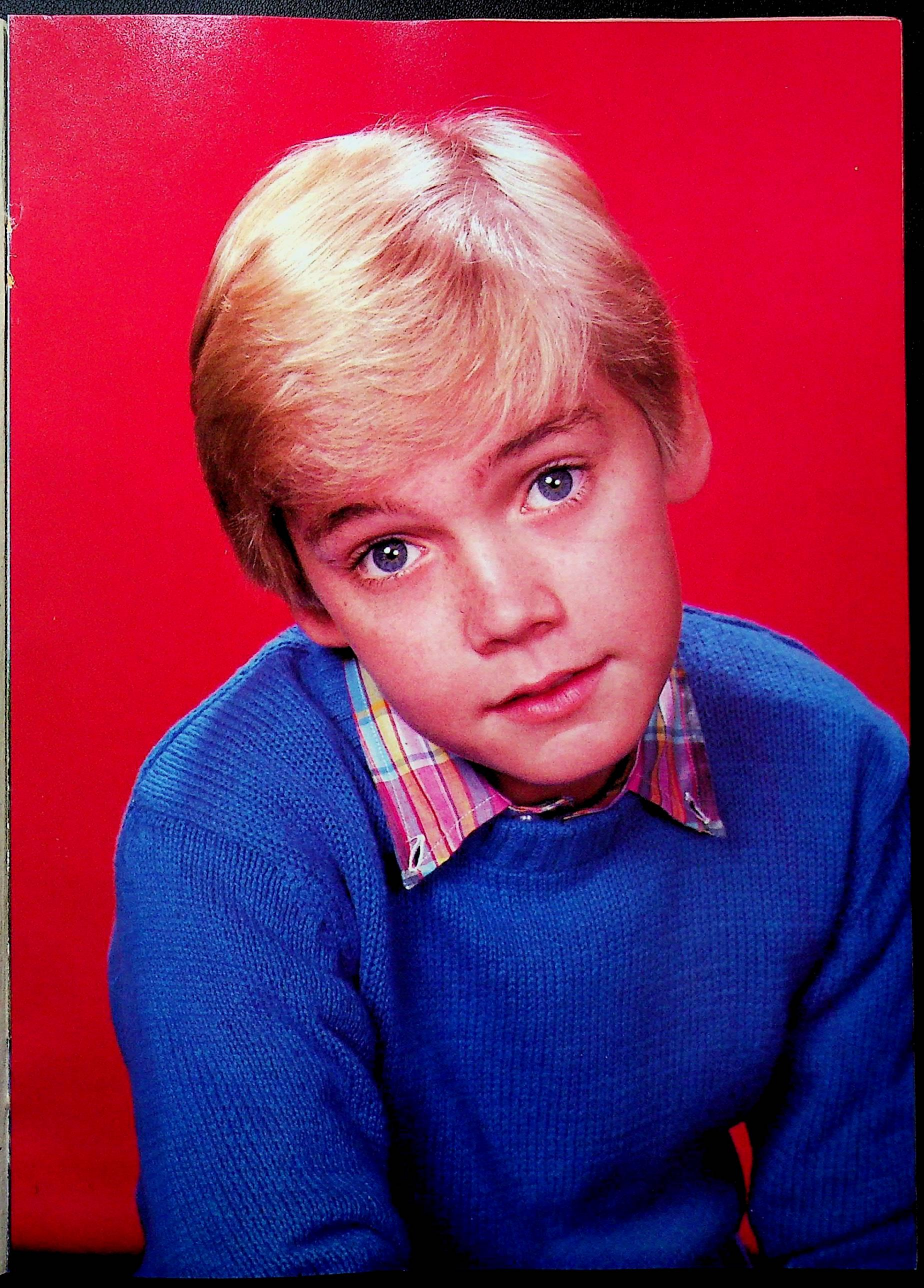

Soap operas are generating more than their fair share of hunks these days! These sizzling shows are competing to find the foxiest actors in the world... and introduce them to YOU!

Of course, GENERAL HOSPITAL leads the pack

JOHN STAMOS IN DANGER

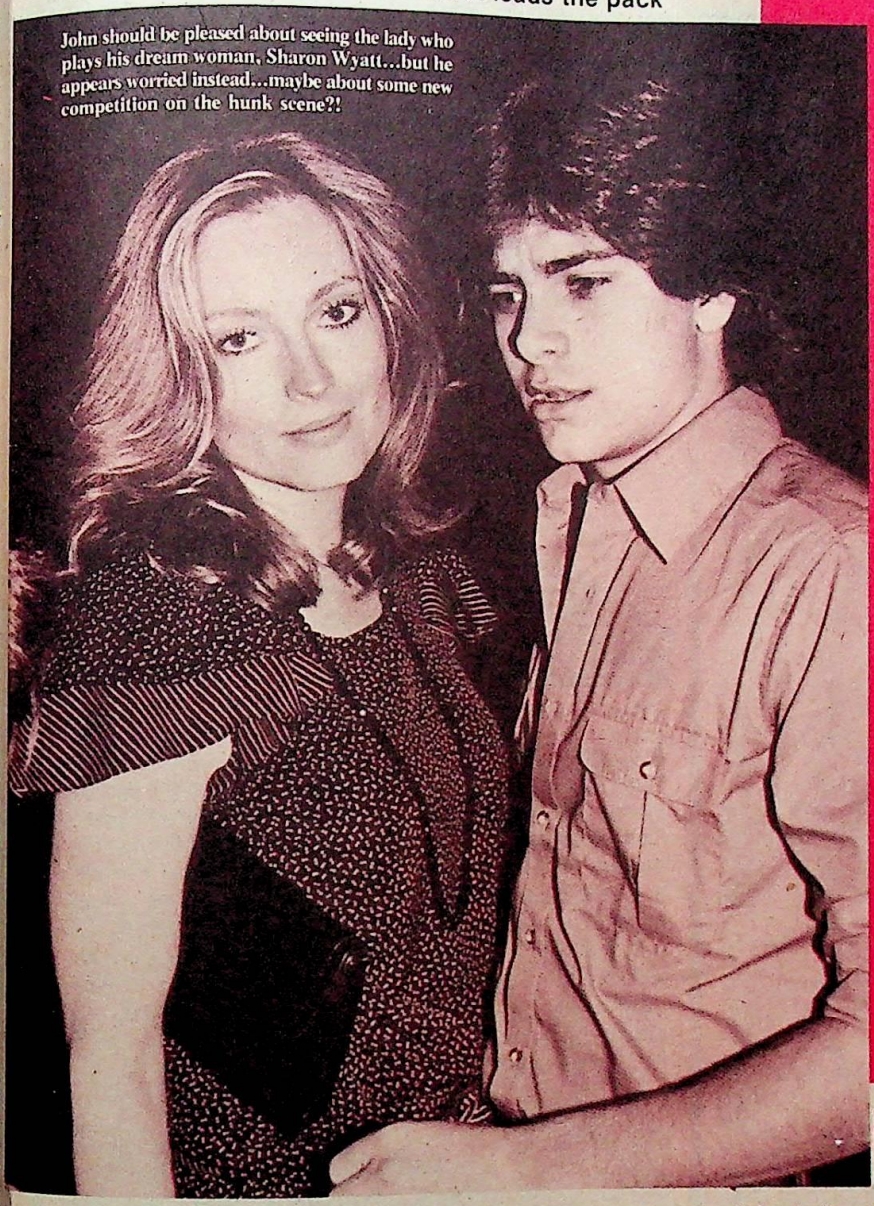

John should be pleased about seeing the lady who plays his dream woman, Sharon Wyatt...but he appears worried instead...maybe about some new competition on the hunk scene?!

when it comes to casting the dreamiest men on TV! Rick Springfield's career took off in a super-spectacular way when Dr. Noah Drake made his debut...GH is the good-luck charm that brought him musical fame as well! Seeing Rick every day has been a delight, but his music really is the #1 love of his life. Now is the time for Rick to pursue all his other dreams and goals, now that he has the solid support of loyal and loving fans...and another dream guy has taken his place!!!

Leave it to the honchos at GH to make lightning strike TWICE! From the minute Blackie Parrish first swaggered across the screen, it was clear John Stamos, Blackie's impersonator, would be the next big heartthrob on the show! He is closer to the age of the teen fans than Rick, and what girl in her right mind could resist his magnetism? Rick doesn't mind the attention that John has been getting since before his departure; he and John are friendly and have had many conversations about the situation John is in...the sudden attention of the teen press and adoring teen fans.

John, too, has other goals he wants to pursue. He has expressed his desire to star in a large and lavish musical movie one day. Like Rick, this drummer might just get his musical career off the ground in the near future. John is also in demand to guest on nighttime series, and no wonder...the producers hope the star-magic of Stamos would rub off on their shows! Looks like you'll soon see him on FACTS OF LIFE, in fact. No way will John remain Blackie Parrish all his life!

Right now John IS the #1 teen hero in the U.S.A.... but there are other soap stars that just might knock him off the top of the heap! These TV sigh guys are giving John some hot and heavy competition—and if one becomes a favorite, John could decide it is time to move on—just as Rick Springfield has done. So, let's sneak a peek at some of these soapy guys—one of them might be your new favorite!

TV's NEW SIGH GUYS...

MICHAEL DAMIAN

THIS is a guy we all know well! He's still Danny Romalotti on THE YOUNG AND THE RESTLESS, and he's also working on a recording career. Michael's first taste of show biz was performing in the Weirz, his family's band, which eventually led to his part on Y & R. Michael lives with his large and loving family in Beverly Hills.

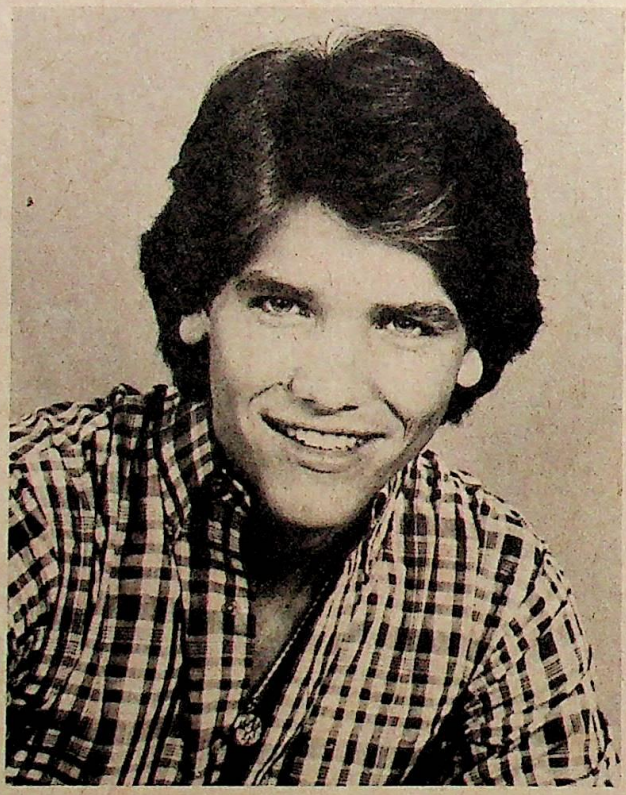

NICHOLAS WALKER

Hard to choose among the many men on CAPITOL. One of the dishiest is Nicholas, who portrays Sam "Trey" Clegg III. CAPITOL is his second soap...he played Brad Huntington in THE DOCTORS for a time. Nicholas has traveled all over the world...has lived in many countries, including France and England. If you and a friend both think Nicholas is dreamy, don't fight over him...his brother Malcolm is his identical twin!

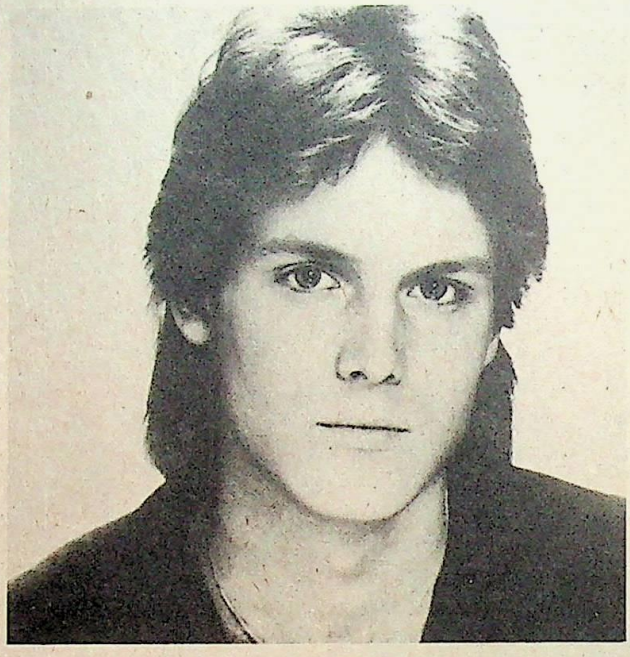

DOUG DAVIDSON

A friend of Michael Damian's—and Rick Springfield, too—Doug is a cheery, friendly charmer who appreciates his teen fans! This California native plays Paul Williams on Y & R...got the role when some producers spotted him on the set while he was visiting a friend! Doug loves to travel and yes, he loves music too...writes songs and plays the bagpipes! As he explains, "When I was 8 or 9, my mother said we kids needed culture, so we all had to play an instrument. Being a Scot, I chose the bagpipes!" Doug is single, but he is often seen with Cindy (LIAR'S MOON) Fisher.

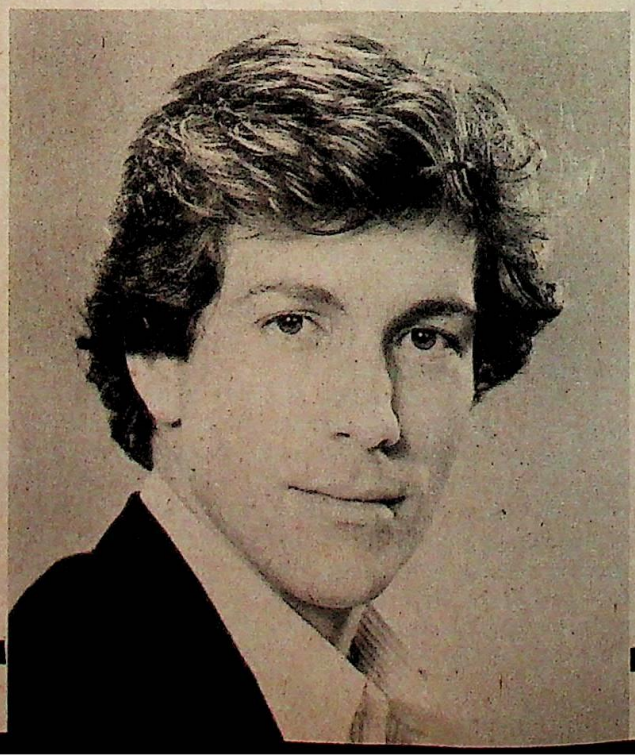

CAN HE STAND THE HEAT?

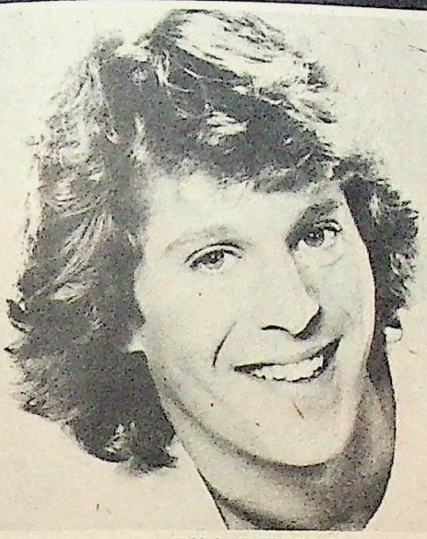

BILL BEYERS

Another CAPITOL cutie is Bill, who plays Wally McCandless. When he leaves the set, he goes home to his dream home...an old Spanish house that is three stores high, has four outdoor terraces, a lush garden and a breathtaking view of the Hollywood hills and L.A. Although this house-among-houses is furnished in "early Salvation Army" style, Bill and his two cats, Brie and Gouda, really dig living there. As Bill says, "This is my hill and I'm as happy as a king!"

BILLY MOSES

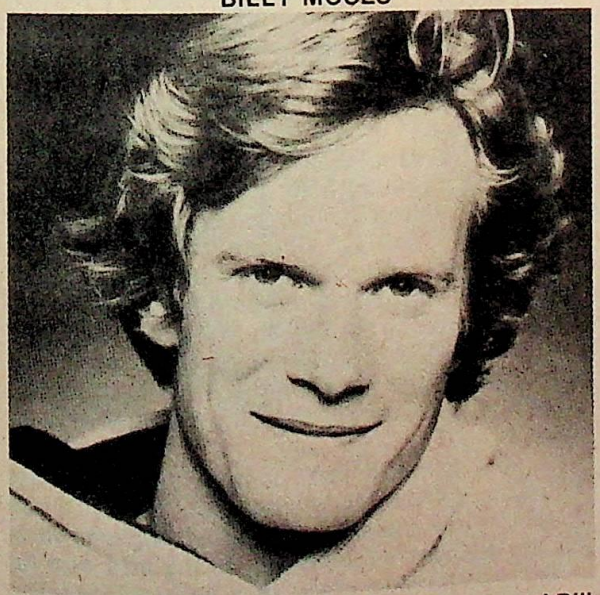

There are hunks on nighttime soaps too, and Billy Moses of FALCON CREST definitely falls into that category! His mother and two brothers also act...brother Rick played Hutch on GENERAL HOSPITAL! Billy did some acting as a child, then concentrated on school. His big break was the lead role in a film, CHOICES...got the role of a football quarterback because "I'd played football at school and the director decided to take a chance on me." A chance well taken!

LANE CAUDELL

Lane has caused a stir as Woody King on DAYS OF OUR LIVES, for his looks, his acting and his singing on the show! Lane had entered the business as a singer and guitarist, and he still records and writes songs every time he gets a chance. He's even appeared at soap shows and charity functions to sing... and all the ladies go WILD when he steps on a stage! Lane and his chimpanzee Chuck live in L.A.

Now is your chance to choose which soap hunk YOU think is tops! Would you like to know more about one of the guys on these two pages...or is John Stamos still king of your heart! Fill out this coupon and send it to: Soap Star, 23 West 26th Street, New York, N.Y. 10010. This is your BIG chance to show your support...don't let these dreamboats down!

_____ John Stamos is STILL #1!
I'd like to know more about:
_____ Michael Damian
_____ Doug Davidson
_____ Nicholas Walker
_____ Bill Beyer
_____ Lane Caudell
_____ Billy Moses

Name .....

Address .....

.....

..... Zip .....

MICHAEL DELORENZO SPILLS THE BEANS ON

Michael DeLorenzo's big claim to fame these days is his appearance in the role of "Michael"...in FAME! ! ! This cheery, optimistic, gabby fellow is having the time of his life, and he has all sorts of anecdotes and tales to tell about his co-stars, the troup's trip to London, career and more!

Ask Michael to tell you about a typical day on the FAME set, and he'll describe it in one word; "pandemonium!" He and the other FAME-ous folks get to the set between 7 and 7:30 a.m. and head straight for the dressing rooms. They get into their costumes for the first scene, have their makeup and hair done...then rehearse their first scene at once or wait a while to do so! The lighting is done for the scene. . . a time-consuming process which can take up to an hour, or more! The scene is rehearsed, cameras are set into place and when everyone feels ready—action! Most FAME scenes are shot in one or two takes.

Fresh in Michael's memory is a sequence based on the play THE WIZ. Michael and other FAME-rs were dressed as punchkins...so-called because they held little bats like a Punch (and Judy) puppet. First the cast members had to dress in striped pajamas. Then they had to have their eyebrows completely covered up with makeup and had to wear little red noses like a clown. To top it all off, they all had to walk on their KNEES...punchkins, like munchkins, are small!

The cast has to have their makeup and hair done all over again after each scene...sounds like an exhausting day. And as if that isn't enough, they usually go to a recording studio at night to tape the songs used in each episode, usually until midnight! Whew!

We put Michael on the spot and asked him to describe his fellow FAME-rs...

VALERIE LANDSBURG: "She's really funny on the set; a warm person who comes up with one-liner jokes. She's very nice too...a good actress. She's a lot of fun."

GENE ANTHONY RAY: "He is hysterical, a natural comedian. He's really energetic...we run around a lot on the set and get told to stop it, but you get crazy waiting around, so you act crazy!" One such incident involved sneaking candy from a room set up as a "Junk food jungle!"

CARLO IMPERATO: "He's really funny...there's a lot of humor in him. We hang out a lot together. We used to live really close to each other until I moved to Hollywood."

LEE CURRERI: "He's the quiet one on the set, but every once in a while he comes out with a one-liner that gets us all roaring. He's a talented musician and writer."

LORI SINGER: "Tall and gorgeous! I think she's so beautiful!"

ERICA GIMPEL: "I work with her a lot, as I'm also the assistant choreographer to Debbie Allen...I teach Erica dance routines. She's a joy to work with! She's also very into health foods."

DEBBIE ALLEN: "I have personally learned so much from her...we did the FAME movie and the Broadway play "West Side Story" together. She is such a great talent."

Like Debbie, Michael is an original from the FAME movie. He says he SCREAMED when he learned he had a role in that film...it had come after a memorable audition; he had to wait outside the hotel where auditions were held on a freezing cold winter day before he got the chance to show his stuff! Michael auditioned for "West Side Story" while filming the movie and got it, then Debbie told him about the FAME show and he became a part of THAT too!

Michael's been working at his craft since he was a young boy, growing up in the Bronx. His mom didn't want him to hang around the streets and join a youth gang when he got a little older, so she encouraged interest in the arts. At first Michael took flamingo dancing, then studied at the School Of American Ballet. Around this time he had a brief role in an Alan Arkin movie, POPI.

Like his TV role, Michael attended the High School Of Performing Arts. He was so good that he performed in the senior concert...when he was a freshman!. . . and got singled out for praise by New York Post critic Clive Barnes! Michael enjoyed the school, and remembers the "jams" that used to take place on the stairs, just like in the movie! But he left that school when he was 16 to go on the road with the New York School Of Ballet; Michael graduated from the Lincoln Square Academy.

The DeLorenzo's are a loving, supportive family...and talent runs rampant in it! Older brother Steven, sister Laurie and younger brother Artie are all involved some way in the arts, and Artie has won second place in a national dancing competition! In fact, he appeared on Broadway before Michael, in a production of A MIDSUMMER NIGHT'S DREAM with noted producer Joseph Papp; "That's why I had to make it into Broadway!" Michael laughingly says!

The family was thrilled for Michael when he and the FAME cast traveled to London to do shows at Christmas time. What an experience! "People

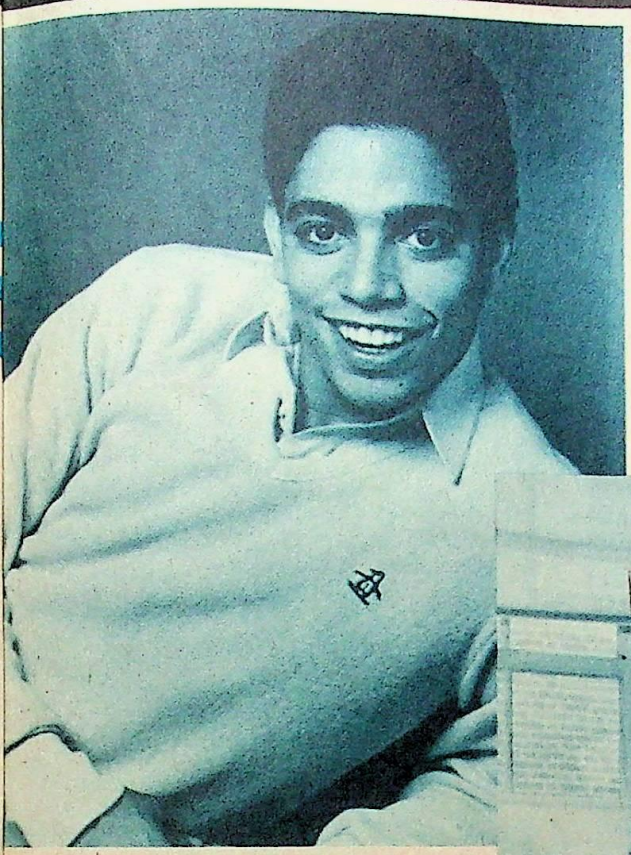

mobbed us ever since we got there. We had to have bodyguards...we looked outside windows and saw kids screaming! (The last night) girls started rushing the stage...I shook hands with one girl and I got grabbed by another and I could feel myself going down!" Scary, but the tour was fun!

Michael describes himself as "a romantic person...I like a mixture in my life of fantasy and reality. I'm adventurous, very spontaneous. I hate schedules. When I have free time, I like to do what feels natural at the time, like listening to music." Michael enjoys Prince, Earth, Wind and Fire and Billy Joel. He adds, "I'm a Scorpio...I was born on Halloween, a very magical day. I intend to get what I want." A friendly guy who *will* most likely get what he wants!

THE FAME GANG!

Ralph Macchio's

Hates & Loves!

Do call him Ralph—not Ralphie. Only **his** mother can call him that!

Do write to him and tell him all about yourself. Ralph loves to hear from his fans!

Do ask him about his career—especially about the Dr. Pepper commercial he made.

Do ask him about his New York days—though he lives in California now, Ralph still misses his old home town and considers the "Big Apple" the neatest town around!

Do wear a pretty, flowery kind of perfume—he loves it!

Do congratulate him on braking his worst habit—biting his nails.

Do love to go to professional hockey games!

Do love music—Ralph spends a lot of time writing songs and lisening to music. His favorite singer is Billy Joel.

Do ask him about his **Eight Is Enough** days. He was really sad when the show was cancelled and he still keeps in touch with his TV "family."

Do love animals—Ralph has three dogs back home in New York and wishes he could keep a pet in his California apartment!

Don't wear a lot of makeup and act "sophisticated"—Ralph hates that in girls. The more natural the better, he always says!

Don't turn off a **M*A*S*H** rerun on television—that's his favorite show!

Don't be a stick in the mud—Ralph's fondest dream is to travel all around the world and spend a lot of time in Hawaii and Egypt.

Don't be timid to try new things. Ralph will try anything at least once!

Don't put down education. Even though acting is his career, Ralph wants to take a few college courses...just in case.

Don't compare Ralph to the other teen idols like Matt Dillon, John Stamos, Chris Atkins, Rob Lowe, etc.—he doesn't like it and, besides, he's friends with them all!

Don't eat junk foods in front of him. Ralph is very conscious about his health.

Don't be too competitive. Ralph thinks you're best when you are just being yourself.

Don't buy him things to make him your friend. He doesn't need that—he just needs you!

Don't ever give him anything in red—blue is his favorite color and he sees "red" over red!

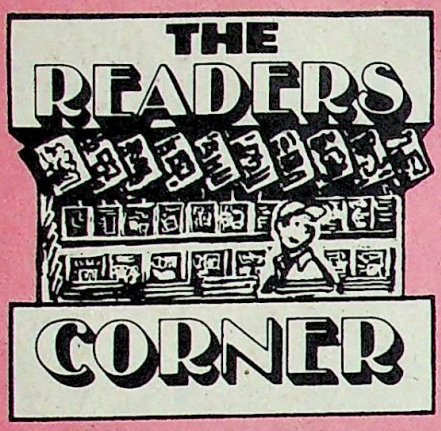

FAN CLUBS

Attention Matt Dillon fans! I'm making a scrapbook for Matt of all his fans. If you would like to be in it send me a letter or picture of yourself and I'll put it in the scrapbook and send it to that super hunk! Send 25¢ to help me pay for the scrapbook so I can send it to Matt.
Jenny Crouch
233 S. Riverside
Batavia, OH 45103

Calling all Tom Howell fans. I've bought a lovely scrapbook waiting to be filled by you. Send a picture of yourself with a short note or letter. Also send anything else you would like him to have. Please include 50¢ for postage. I'll make sure that he gets it.
Janice Dong
1036 Belford Dr.
San Jose, CA 95132

Attention all Gregg Marx fans! I'm starting a fan club for that hunk! If you'd like more information, first write to me! No S.A.S.E. needed! Thanks!
Sherri Robinson
2377 Napoleon Ave.
Pearl, MS 39208

Attention all John Stamos fans. We are starting a fan club for him. If you would like to be part of the fan club please send a picture of yourself along with your name, age, address, and $1.00 to help us with the postage. You will receive a newsletter each month with information on him!
Micheline Arseneault
33 Ellerdale Ave.
Moncton, New Brunswick
CANADA, E1A 3M6

OR

Louise Doucet
26 Eastwood Ave.
Moncton, New Brunswick
CANADA, E1A 3P2

All Ralph Macchio fans, are you looking for a fan club of your favorite? Well, I have the perfect club. You will receive a newsletter with news, fax, poems, artwork and more. You can also receive address labels and pencils with Ralph's name on them and more! For info please send an S.A.S.E. plus 15¢ to:
Ralph Macchio Season Club
c/o Debbie Creech
5940 Houston Ave.
Portage, IN 46368

Hi! My name is Sheila. If any of you Scott Baio fans would like to be in the scrapbook I'll be sending to him, send me your name, address, age, a picture of you, a short note to him and 50¢ to help on postage. I'm also looking for boy pen pals, any age.
Sheila Thorpe
3566 Weber Rd.
Traverse City, MI 49684

Attention John Stamos fans! I am putting together a scrapbook to be sent to him as soon as possible. Let him know how you feel about him! Send a letter, picture, address or anything you would like him to have plus 25¢ for postage to:
Bobbi-Jo Kossman
225 Boland Ave.
Lee Park
Wilkes-Barre, PA 18702

To all Tom Selleck fans: I've made a fan book for Tom and if you would like to be in it, send your name, address, age, phone number, stickers etc., that you would like me to put in it!
Trisha Ozment
P.O. Box 242
Mill Creek, OK 74856

I am starting a scrapbook for Bruce Boxleitner. Anyone who is interested, please send a photo of yourself, plus anything you would like to write to Bruce. I will also buy any material anyone can send me on him.
Gloria Anne Forney
122 Pleasant View Dr.
Battle Creek, MI 49017

Hey people! I'm looking for pictures, articles, anything on Chris Atkins. I'm willing to trade pics on Rick, Matt, Scott, Tom Selleck, John Stamos and many many more! I will answer all letters as soon as possible!
Rachel Keipp
10804 La Suluda
El Paso, TX 79935

Wanted: color pin-ups of Maxwell Caulfield, John Stamos, Rick Springfield or Scott Baio. I will trade them for your faves.
Nathalie Almaden
P.O. Box 357
Cut-Off, LA 70345

I'm a big fan of Erik Estrada and desperately want any posters you have of him. I'll be more than willing to trade posters of most all your faves for posters of Erik. I have no more John Schneider, Tom Wopat, Tom Selleck or Greg Evigan.
Theresa Dilts
3182 W. Radcliff Dr.
Englewood, CO 80110

Hi everyone! My name is Barb and I am madly in love with Matt Dillon. I will trade pix of Rick, Scott, Ralph, John Stamos, Chris and many more for any pin-up of Matt. I will answer all letters.
Barb Taggart
8390 New Hampshire Ave.
St. Louis, MO 63123

LET'S SWAP

I have LOTS of articles and pictures of the Bay City Rollers and many of Andy Gibb and other teen stars I will trade. I also have many rare and out-of-print posters. I would like real photos or articles and pictures of Hall & Oates, Adam and the Ants, The Police or other new wave groups. I would love to write to anyone interested in these groups and new wave music. For a list of what I have to trade, send an S.A.S.E. to:
Kristi Staehling
4169 Derden Cir.
Lilburn, GA 30247

Hi. I'm madly in love with LOVERBOY!!! I will gladly accept anything about them like articles, pictures and photographs. I also want things on Chris Atkins and Scott Baio! I have lots of pictures to trade. If I don't have what you want then I will gladly pay a fair price. I'll send you as much as you send me. Please send an S.A.S.E. and hurry!
Kerry Nodal
4904 Lakeside Dr.
Doraville, GA 30360

Hi. My name is Bonnie. I would like to swap any picture for Matt Dillon. I'll trade Ralph, John Stamos and Rick Springfield, among others... any picture you want! I'll answer every letter.
Bonnie Lewis
112 N. Nolton
Willow Springs, IL 60480

Hi. My name is Roseann. I'm 13 years old and looking for color pix of Pat and Matt Laborteaux, John Stamos, Tom Selleck, Matt Dillon, THE OUTSIDERS, Scott Baio, but especially Pat & Matt. I can send pix of the new Dukes, Matt Dillon, Michael Damian, John Stamos, Peter Barton, Ralph Macchio, Felice Schacter, Thom Howell and Rick Springfield. Please include an S.A.S.E. I'm also looking for a pen pal, boy or girl, 13 to 16.
Roseann Marulli
926 Avenue S
Brooklyn, NY 11223

Hi! I'm looking for ANYTHING at all on Tim Hutton, Tom Cruise and Sean Penn. I have a lot of stuff on everyone and if not I'll be willing to pay a reasonable price. I'll answer all letters. Write to:
Beth Halloran
75 Douglas Pike
North Smithfield, RI 02895

Hi, I can give you anything on Scott Baio, Brooke, Matt, Glenn Scarpelli, Rick, Van Halen, Rollers, Olivia Newton-John, Journey and the Facts Of Life girls for anything on Andy Gibb or the Bee Gees, old or new!
Rhonda Barnes
Rt. 1 Box 19-1
Oakland, TN 38060

Hi! My name is Kim. I am 13 years old. I have all of your favorite people such as Ralph Macchio, Felice Schacter, Michael Damian, Scott Baio, Pat & Matt Laborteaux and many more. I will trade for anything on Rick Springfield or John Stamos. Please write soon!
Kim Diane Nelson
P.O. Box 1007
Pigeon Forge, TN 37863

Hi! My name is Andrea. I am crazy about Matt Dillon! I am willing to trade all of your favorite stars like Scott, Ralph, Chris, Rick and more for either Matt Dillon, Olivia Newton-John or Doug McKeon. I will answer every letter. Thanks!!!
Andrea Davis
R.R. 6 Box 59
Rochester, IN 46975

Hello. My name is Amelie and I would like to trade with you. I desperately need anything on my favorite person, Olivia Newton-John. I have tons of old and new magazines, some dating back as far as 1975. I have all of your faves, all you have to do is ask! I would also like pen-pals who like Livvy.
Amelie Macgregor
3720 N. Labarre Rd.
Metairie, LA 70002

My name is Pamela Parizack. My favorite performer is Rex Smith. I will trade pictures or articles on almost anyone for pictures or articles on Rex.
Pamela Parizack
35 Lincoln Terrace
Portage, PA 15946

Hi! My name is Shelly and I'm in love with

Ralph Macchio! I have pix of Peter Barton, John Stamos, Jim McNichol, Michael Damian and more to trade for pix, posters and buttons of Ralph. Anyone interested please write! I'll answer every letter!
Shelly Brown
102-1 Carlton Ct.
M.A.F.B., ND 58704

I want buttons, posters, info, articles or addresses, etc., on the group Squeeze or just Glenn Tilbrook. I have everyone to trade, especially Maxwell Caulfield. Please specify first and second choice. I will also pay cash.
Anna Borg
250 Jersey St.
San Francisco, CA 94114

PEN PALS

My name is Mike Lynn. I am 17 years old. I'd like girls any age to write. I like Cheap Trick, REO Speedwagon, Rick Springfield and AC/DC.
Mike Lynn
4710 Lincliff Dr.
Rockford, IL 61109

Attention!!! I will trade things on the Rolling Stones, Journey, and REO for anything on The Bee Gees, The Beatles, Olivia Newton-John, ABBA, Cliff Richard and Peter Frampton. If anyone has material on one or all my faves please send it. I'll answer all letters. Thanks!
Tracy Sullivan
P.O. Box 413
West Yarmouth, MA 02673

Hi! My name is Maureen and I'm 13 years old. I'm looking for a penpal, boy or girl, between the ages of 12-15. I like John Stamos, Scott Baio, Matt Dillon, Rick Springfield, Sly Stallone, Brooke Shields and Chris Atkins. My favorite groups are The Clash, The Go-Go's, Led Zeppelin, Journey, The Beatles and the Doors. I play the flute and the piano. I like swimming, tennis, field hockey and especially cute boys! Write soon!
Maureen Schwartzman
7 Pickwick Ct.
Stony Brook, NY 11790

Hi, my name is Leanne Harris and I'd love to have a penpal. I'm 14 and would like anyone 14 and over. I love John Stamos, Rick Springfield, Ralph, Michael Damian and Glenn Scarpelli. My hobbies are singing, dancing, ten-pin bowling, listening to records and receiving letters. I'll answer all letters. Please write!
Leanne Harris
10 Jellicoe Street
Brassall,
Ipswich, Queenland,
AUSTRALIA, 4305

Hello there! My name is Cyndee and I would like a penpal from every state in the U.S. I like punk/new wave music and enjoy dancing, animals (especially cats), writing letters and poetry and a lot more! If you are 17 or older please write! I will answer all!
Cyndee Zierz
707 W. Sheridan Rd., apt. #320
Chicago, IL 60613

Hi! My name is Angela. I'm 13 years old and in the 8th grade. I would love to have penpals from all over the world that are as much in love with Adam and The Ants as I am. I promise to write back. Age doesn't matter.
Angela Jones
1023 Burt St.
Springfield, OH 45505

Hi, my name is Mari-Ellyn Ward. I'm 14. I like Scott Baio, Ralph Macchio and Billy Jacobs. I would like both boys and girls to write.
Mari Ward
P.O. Box 4
Monson, ME 04464

Hi! My name is Michelle and I'm 13 years old. My favorite actress is Kristy McNichol and my favorite is Scott Baio. I like Alabama, Sylvia, Juice Newton and Kenny Rogers along with Air Supply and Chicago. My hobbies are dancing, volleyball and the movies. I also like E.T. and THE PIRATE MOVIE! So write now! I'll answer all letters from all ages and from guys and girls!
Michelle Ayers
Sterling City Rt.
Carlsbad, TX 76934

Hi! My name is Teresa Camasi. I'm 14. I have pix of Danielle Brisebois, Rick Springfield, Andrew Stevens, Chris Atkins and more I will trade for Matt and Pat Laborteaux, Peter Barton and Ralph Macchio. I would also like pen pals between 14 to 17. My hobbies are roller skating, dancing, swimming and going to the movies. My favorite groups are Men At Work, AC/DC, Air Supply and The Steve Miller Band.
Teresa Camasi
9 Maryleigh Ave.
Fairbanks, AK 99701

Hi! My name is Timmy Smith. I am 14 years old. I am looking for a penpal between the age of 14 to 17 years of age. I will write back to everyone who writes me. I like Rick Springfield, The Beach Boys, The Go-Go's and REO. My hobbies are stamp collecting and coin collecting. Send a picture if you can.
Timmy Smith
1422½ N. 2nd St.
Vincennes, IN 47591

Hi! My name is Kathy. I am 14 and would like to have some penpals. They can be male or female, ages 14 or older. I love all kinds of music and I especially like The Beatles, Pretenders and Rush. I will answer all letters.
Kathy Russell
21-104th St.
Troy, NY 12180

Hi, my name is Casey Rogers. I am 10 years old. My hobbies are bike-riding, baseball, soccer, basketball and I like playing football. My favorite group is Air Supply. My favorite stars are Ricky Schroder, Scott Baio, Rick Springfield, Nancy McKeon and Olivia Newton-John. I hate going to the dentist and shopping for clothes. I like the drums, collecting pictures and being funny.
Casey Rogers
108 Main St.
Myersville, MD 21773

Hi guys! My name is Anthony Wheeler. I am 16 years old, 5'8", blond hair, blue eyes . . . I am outgoing and ready for anything! I'm looking for a friend 15 and 18. My hobbies are tennis, swimming and traveling. My hero is Tom Selleck and favorite groups are Fleetwood Mac, Bee Gees and Men At Work. Please send a picture.
Anthony Wheeler
P.O. Box 383
N. Dayton St.
Dayton, OH 45404

Hi, my name is Danny and I'm 13 years old. I like Iron Maiden, Rick Springfield, Rush and Loverboy, just to name a few. I'm looking for letters from guys and girls ages 12-14. I promise to answer all letters! Try to send a picture too.
Danny Stubb
R.D. #3
561 Happy Hollow Rd.
Olean, NY 14760

Hi! My name is Denise. I am 10 years old. My hobbies are skateboarding, basketball, baseball, boys and singing. I like John Schneider, Scott Baio, and Rick Springfield. I would like boys or girls 10 to 15 to write. I have brown hair, and blue eyes. Try to send a picture if possible.
Denise Bobo
1425 Davista
Madison, OH 44057

Hi, my name is Lisa Karstens. I am 11 years old. I like to go swimming and rollerskating. I like Pat Benatar, the Go-Go's and Rick Springfield. I would like a boy or girl from 11 to 13 years old to write. I will answer all. Thanks!
Lisa Karstens
Rt. 2 Box 270
Glencoe, MN 55336

Hi, my name is Janet. I'm 13 years old and love roller skating, Olivia Newton-John and John Schneider. I would like 12 to 16 years old girls and boys to write. I will answer everyone!
Janet Odenreider
410 S. 5th St.
Pender, NE 68047

Hi, my name is Kimmy. I am 11 years old and looking for a penpal. I'm looking for a boy penpal, black hair and blue eyes 11-15. My faves are Scott Baio, John Stamos, Olivia Newton-John, Brooke Shields, AC/DC, Doobie Brothers and REO. My hobbies are roller skating, bike riding, writing and boys. I have brown eyes and brown hair and I'm in the 6th grade. Write me soon!
Kimmy Hilton
1937 N. Wolcott
Chicago, IL 60622

Hi, folks! My name is Anne and I'm 16. I'd love to have penpals over 16. My faves are Kristy McNichol, Devo, Nick Heyward of Haircut 100 and more. I love sports, singing, dancing and writing letters. Boys and girls write!!! Send a picture if you can.
Anne Watanabe
Room 406, 29-6
Chuou 4-Choume, Ota-ku
Tokyo 143 JAPAN

Hi! My name is Lisa Asher. I am 17 years old and would like very much to correspond with lads or girls from all over the U.K. and Ireland. Your age is unimportant. My interests are singing, writing songs, mod/ska bands like The English Beat, Madness, Joe Jackson, Selecter, Squeeze and others, The Clash, and playing electric bass.
Lisa Asher
5913 Fountain Ave.
Hollywood, CA 90028

Hi, my name is Lina Lopez. I am 16 years old. I am looking for a penpal of any age, as long as you like Erik Estrada, Larry Wilcox and John Stamos. Please write. . . I am a big fan of those three! I love to read TEEN BAG. And I just want to say, keep trying to write your faves and you will receive a letter back someday, just like I got an answer from Chris Atkins!!!
Lina Lopez
Rt. 2 Box 103
Rio Grande City, TX 78582

Hi! My name is Darlene. I am 14. I have kind of blonde hair and blue eyes. Some of my favorite singers are Barbara Mandrell, Olivia Newton-John, John Schneider, Donny and Marie Osmond, The Go-Go's, Juice Newton and many more. Some of my favorite hobbies are track, collecting stamps, writing letters, playing Atari, roller skating and more. I like horses too! Anyone, any age, female or male may write. I like to hear from people all over the world. I'll answer your letters as soon as I get them. Whoever wants a penpal, write soon!
Darlene Hann
1102 Sioux Ave
Gillette, WY 82716

Address your letters to: THE READER'S CORNER
23 West 26th Street, New York, N.Y. 10010

EVERYTHING YOU'D LOVE TO KNOW ABOUT LOVERBOY

Paul, Doug, Mike, Matt and Scott rang in the New Year with non-stop work on their latest LP.

You've heard them on the radio...seen them on MTV: Music Television...or gone crazy at one of their many concerts...and somehow you've fallen head over heels in love with the sound and sight of LOVERBOY!!! This Canadian-based band loves the attention you're giving them, and they are responding by being as entertaining as humanly possible!

Lead guitarist Paul Dean has a wide background in many types of music...country, blues, hard and heavy rock and softer, mellower rock as well! He's been playing the guitar since he was a teen, and would advise all aspiring musicians to "never give up"...he was in 13 unlucky groups before he got lucky with Loverboy!

Paul knows that his lucky break was meeting Mike Reno in a warehouse behind a club where his 13th band used to play. Mike had been interested in music for a long time too...played the drums and guitar and sang. Paul was several years older than Mike, but when he gave Mike a chance to sing, he knew that his guy was a winner! But what could you expect...Mike does share a birthday with the late Elvis Presley!

Paul, Mike and the others...bassist Scott Smith, drummer Matt Frenette and keyboard player Doug Johnson—have toured like crazy. Many of you first saw them opening shows for Journey...and they darn near stole the show, too! But touring is hard work, and Loverboy worked harder than most in 1981...they were on the road nearly 300 days of the year!

Television performances really please Loverboy, because they reach so many of you that way! Remember their appearances on AMERICAN BANDSTAND and SOLID GOLD? Then there was the time they "guested" on the soap THE GUIDING LIGHT. They played two songs in the show's dance club and acted in a few scenes too! It was worth missing GH that day! Paul especially has an interest in movies, as he's already written one and is dying to have it produced!

As for the guys OFF the stage, well...they are perfectionists. Loverboy attributes much of their success to the fact that they DO work so hard to get everything just right. Certainly Paul had been in so many groups that he wants everything to go well this time...and it is!

Loverboy as a group does like to have fun and joke amongst themselves. They all get along fabulously! Yet, they are not a rowdy bunch of guys. Paul is very modest and unaffected by success, and interviewers have come away with a positive impression of him and the group as a result. Doesn't Mike look like he could be just a *little bit* mischievous, though?!

Loverboy is very considerate of their fans...they want everything to be perfect for you! Their shows begin on time—a rarity for a rock concert—and they play their best, even if they're not feeling so great, because they know that even though it's another in a long series of shows for them, it's a very special night for the cheering, ecstatic crowd!!!

In the immediate future, Loverboy's third album should be out around now, and that record will be followed by more touring, of course! So if you haven't seen your favorites in concert yet, don't despair...your big chance could be coming up!

Loverboy took home a wheelbarrowful of honors at the JUNO Awards...like the Grammies, but for Canadian artists only! Matt, Scott and Mike applauded Rick Moranis and Dave Thomas on their Best Comedy LP win!

AIR SUPPLY received a warm welcome in Japan when they visited in the spring of '82. Here are Ralph Cooper, Russell Hitchcock, David Green, Graham Russell, David Moyse, Rex Goh and Frank Esler-Smith!

1. TEEN BAG doesn't have to tell you that Air Supply is one of the biggest chart-topping groups of the Eighties!
2. Graham Russell and Russell Hitchcock named the band AIR SUPPLY because they are both air signs and think their light pop ballads are 'like a breath of fresh air."
3. The two Russells met while doing a production of "Jesus Christ Superstar" in Australia...and they met pianist Frank Esler-Smith there too! He was the show's musical director and helped them record demos of their songs in its theater!
4. Russell Hitchcock left school at 15 to help his family...they were quite poor. His mom was a cook in a pub and his dad was a milkman and a furnace operator in a lab.
5. But he also starred playing in bands when he was 15!
6. Unfortunately, he quit when he was 20, because "I felt the pressure of having to settle down and be secure and have 2.3 children." He moved to Sydney and worked in a department store and a computer parts house.
7. Russell couldn't forget music...flew to Melbourne at his own expense to audition for "Jesus Christ Superstar" and won a part in the chorus.
8. Graham Russell is not a native Australian...he lived in Sherwood, Nottingham, England until he was 13.
9. His family moved to Australia that year, but the night before they left, he ran away to his girlfriend's house! He then lived with an uncle until his sister persuaded him to return to the family when he was 16.
10. At first, Graham was a drummer! But he toiled in groups that played everyone else's hits, and "realized if I was going to play my music, I'd have to give up my drums, so I sold my drum kit."
11. Then, "I took my acoustic guitar and started playing my own songs in coffeehouses."
12. Graham also won a part in the chorus of "Jesus Christ Superstar"...and you-know-who he met!
13. Russell Hitchcock said of their meeting, "I heard Graham playing a song on an acoustic guitar to a girl in the show one day. I stopped, amazed. I'd never known anyone who wrote his own songs before"!
14. Both Russells grew up Beatles fans and think they had a big influence on AIR SUPPLY music.
15. Air Supply first hit huge in Australia in 1976, basically as a duo of the Russells.
16. They opened for Rod Stewart (a fan) in Australia and then in America, whch seemed like a lucky break...
17. ...but their luck ran out when they returned home and found the Australian fans thought they'd abandoned them for America!
18. As Russell explains, home country tours after that were "a disaster. There were 11 of us in a 15-seat bus, driving 8 hours between towns, and when we'd get there, there'd be 10 people in the hall. At one place, we showed up and the doors were bolted on the empty hall."
19. So the Russels took a bit of a break. Graham returned to England and wrote a rock opera about Robin Hood called "Sherwood" (as in Forest!).
20. Russell, well...he did "anything I could to make a dollar—fetching sandwiches in the studio for bands, singing backup vocals, laying in puddles of water holding the hoses for fog machines."
21. Graham decided to take matters into his own hands, and flew to a music industry convention in

40 FABULOUS FACTS ON Air Supply

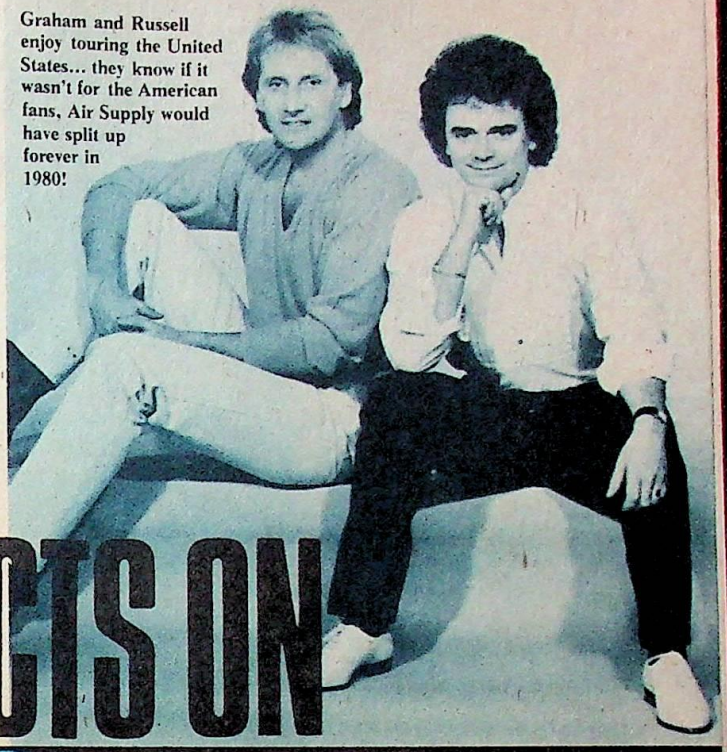

Graham and Russell enjoy touring the United States... they know if it wasn't for the American fans, Air Supply would have split up forever in 1980!

France. "I got food poisoning the day I arrived, and lost 12 pounds. Here I was, sick, and walking around the festival feeling miserable because nobody knew who I was."

22. Then, another lucky break! "One day I picked up Record World (a music industry magazine) and there was "Lost In Love" on the front cover and Record World called it a hit!" Arista Records had released the single in the U.S. and Air Supply didn't know it!

23. Graham sold his instruments to get plane fare to return to Australia, and he and Russell immediately began preparing an album! Success at last!

24. Graham told reporters at a Japanese press conference that the group might never have gotten back together if "Lost In Love" hadn't been a hit!

25. Guitarist David Moysé, drummer Ralph Cooper and bassist Criston Barker were in Air Supply from 1978. Criston has been replaced by David Green.

26. The band is based in Sydney, Austrlia today.

27. They do their recording in Australia as well.

28. The guys in Air Supply use our differences in climate to their advantage. When it is summer here, they tour the States. When it is winter here, and summertime in Australia, they go home!!!

29. Air Supply fans in the New York City metropolitan area have seen the Russells a-plenty in a commercial for a mellow rock radio station!

30. Air Supply admires the videos of New Zealand-based band Split Enz. That band's percussionist, Noel Crombie, is responsible for the unusual clips and Air Supply would like him to produce a video for them!

31. Air Supply is as hot in Japan, Australia...where they have been forgiven!...and Canada as they are in the United States.

32. Guitarist Rex Goh nearly left the group at one point to return to his native Singapore, but he decided to stay...and all are glad he did!

33. Their birthdays are: Graham, June 11; Russell, June 15; David Green, Oct. 30; David Moyse, May 11; Ralph, April 6; Rex, May 5; and Frank, June 5.

34. Ralph Cooper told the press at the Japanese press conference that he loves fan mail! You can write to them c/o Arista Records, 6 W. 57th St. New York, NY 10019.

35. The band admitted at the same time that their favorite topic to write about is love, of course!

36. Air Supply toured all over last year, including country fairs.

37. Of the two Russells, Russell Hitchcock is the married one.

38. Graham has two children from a previous marriage, but is single right now.

39. Air Supply definitely appreciates its fans in a big way!

40. Graham says it best, "No money could buy the feeling we get seeing people singing the words to our songs, or people hugging in our audiences because the songs have meant something to their relationship. That's an incredible feeling to achieve."

Roger Taylor, Nick Rhodes, Simon Le Bon, John Taylor and Andy Taylor are DURAN DURAN.
They might do some dates in America beginning in April...if not, they promise to be back later this year!

DURAN DURAN THE PERFECT BAND

Andy and Roger just couldn't help jumping for joy over the American success of LP "Rio" and single "Hungry Like The Wolf!"

By Diane Lesniewski

What do you say about the band that's got everything? DURAN DURAN has it all...five extremely attractive young, enthusiastic musicians who make some of the most enjoyable music and fascinating videos in existence. People who watch the British charts more avidly than they watch those in the States have known about this group for some time...but they have just broken through in a BIG way here with their exceptional LP, "Rio" and catchy-as-a-cold single, "Hungry Like The Wolf."

As you might expect, Duran is excited and pleased that they are finally reaching the large American audience. Nick Rhodes, Duran's keyboard player, told me of his reaction during a trans-Atlantic telephone conversation, "When we were first breaking in England, it was really exciting for us; meeting D.J.'s, doing interviews and playing live. America for us is so excitng again, like when we first started. It is exciting to get through to the people that have recently discovered the band! There's a real buzz about it, and it makes the band enthusiastic to do new things."

Last year Duran Duran traveled extensively in America, on their own in club dates as well as opening for Blondie in larger venues. Lead guitarist Andy Taylor liked this part of the tour, "Blondie couldn't wish us enough luck. They were very nice people." But both Andy and Nick agreed that part of the fun of any show anywhere in the world has been meeting fans afterwards. "Some want autographs or to take pictures," Nick said, "Others talk about music...some ask where you got your haircut, while others say 'We love the album, thank you (for the show.)' which is really nice."

Nick continues on this subject, "We try to look after our fans in the best possible way. Our fan club in England handles letters as personally as possible, and we do a lot of live gigs. When we meet our fans it is a real pleasure for us...it's nice not to get too far away from them and to keep a good rapport. You are everything to the people who put you there." Both he and Andy make the same point, "You've got to treat them with respect."

Duran's got fans all over the world, and Andy was happy to describe his impression of his travels. "Japanese fans want to know everything about you...they are the most persistent fans in the world! We had 40 taxis trailing us in Japan. The food is great, and I loved seeing the Emperor's Palace."

"We went to Sri Lanka when we finished 'Rio' to tape the 'Hungry Like The Wolf' video. The natural beauty of the place is phenomenal!" But poor Andy became ill as a result of the visit, and eventually ended up flat on his back in a British hospital for a month! "I'm fine now but I know you have to keep fit on the road. You have to make sure you take vitamins and eat good things."

Simon lives in a suburb of London, while Nick lives in London proper. "London and New York are my two favorite cities!" Andy lives in an old English townhouse in Wolverhampton, while John and Roger live in their native Birmingham. Birmingham is quite the hot spot for music these days...The English Beat and Musical Youth also come from this industrial city about an hour's drive from London!

When we spoke, Nick was taking a break from a recording session with a group named Kajagoogoo. Nick had met a member of the band at a nightclub in London, and he received a tape that left him mighty impressed! He took it to his label, EMI, and asked to produce the band. Now Kajagoogoo has had a hit single, "Too Shy," and the Nick Rhodes-produced LP will be out shortly! From speaking with Nick, you can tell he has loved helping this discovery and will assist more bands in the future!

In last month's Disc-Go Round Andy described his fellow band members for TEEN BAG...now it's Nick's turn! "Simon (Le Bon, lead vocalist), is very enthusiastic...a lot of fun to be around. He's intelligent and never runs out of energy...he likes to do things at the most ridiculous hours!"

"Andy (Taylor, lead guitar), is a very outgoing person...very loud, very noisy! He's also an exceptionally good guitarist and is good with figures."

"Roger (Taylor, drums), is very quiet and conscientious. He's the only one in the band that never makes a mistake musically. He works hard...doesn't say very much unles he feels something he really wants to say...then he's very perceptive."

"John (Taylor, bassist), is very friendly. He likes to talk a lot! I grew up with him...we've known each other since I was nine. He's very thoughtful, likes to know what's going on at all times—he's non-stop!"

Now, Nick, what about you?! "I'm very outgoing...I like unusual things. I'm the most fashion-conscious of the band and like to pick my own fashions. I'm generally very calm and am good at calming things down. I'm a good person to talk to, and a good listener as well."

From speaking to Andy and Nick, I came away with some impressions of THEM! Andy is a non-stop talker...he chatted happily away for an hour when we met at an interview last summer! He smiles a lot and seems genuinely enthusiastic about everything! Nick DOES seem calmer on the phone, yet you can tell he is that way by temperament, not beause he's bored or too-cool-to-be-true. He and Andy are both interviewer's dreams...they answer questions thoughtfully and put you very much at ease. Nick admits he enjoys interviews and does not mind them at all...and this attitude makes you think the world of the group and want to rave on and on and on about them!

If you want to see more Duran Duran, or other British bands like The Clash or Adam Ant in TEEN BAG, please write to me immediately and I'll be happy to oblige!!!

We've got 25 copies of the stunning LP by Duran Duran, "Rio", to give away. This is an album to treasure...it grows on you and soon you will want to listen to nothing else!!!Simon Le Bon's voice is compelling and demands attention, and the songs remain in your memory long after you've finished playing the album. An instant classic!!! So, if you've been culturally deprived long enough, send this coupon to: Duran LP, 23 West 26th Street, New York, NY 10010 no later than June 25, 1983.

Name .....

Address .....

..... Zip .....

You Asked For Him...

Adam Ant!

Duran Duran is not the only British new music act causing a commotion...nearly everyone is WILD over that sassy, swinging, catchy-as-a-cold "Goody Two-Shoes" and its singer, Adam Ant! Adam's a big favorite around here, and with you too!

Adam is DEFINITELY one of the best looking guys on the scene...his wavy brown hair, soulful eyes and slim, trim bod all make up one mighty attractive package! He's a Scorpio with a personal magnetism that drives women crazy! Adam was married at an early age, but he was divorced last summer and right now his career comes FIRST!

Adam was born Stuart Goddard nearly 29 years ago. When the punk movement hit London in a big way in 1976, this art school student just knew he had to make a name for himself! So Stuart became Adam, and he played with various musicians all over England and Europe. One musician has remained from those days, his good pal and collaborator, Marco Pirroni.

With the American release of "Kings Of The Wild Frontier," Adam attracted many fans. These fans started calling themselves Ant-people...dressing like Adam—complete with warpaint—and hanging out together. Ant-mania reached hysterical proportions in England and many other lands...now it looks like America has caught this fever!

Watch for more on Adam Ant in the August issue of TEEN BAG!

CROSSWORD PUZZLE
(Continued from page 74)

F	L	A	P		O	C	T		S	O	F	A
A	I	D	E		P	A	H		P	A	U	L
B	E	E	T		E	R	R		A	N	D	I
		S	E	A	N	P	E	N	N		D	C
O	N		R	R			E	R	I	N		E
F	O	R		T	O	N		A	S	E	A	
F	R	E	D		T	O	M		H	A	C	K
	A	D	A	M		T	E	D		T	M	I
R		D	I	A	S			A	M		E	M
A	T		S	C	H	R	O	D	E	R		
L	A	N	I		E	O	N		E	A	S	T
P	R	E	E		E	N	C		N	I	N	O
H	A	T	S		T	I	E		O	N	L	Y

FIND THE SECRET MESSAGE
(Continued from page 76)

Y	O	I	H	C	C	A	M	H	P	L	A	R
O	U	S	A	G	R	E	A	S	E	R	S	O
W	T	H	S	O	D	A	P	O	P	R	H	B
T	T	E	R	R	A	G	F	I	E	L	I	L
E	J	E	N	E	R	R	A	D	M	O	N	O
S	O	C	S	A	V	I	E	K	T	T	T	W
I	H	N	O	W	I	S	R	C	E	W	O	E
U	N	M	A	T	T	D	I	L	L	O	N	S
R	N	A	D	U	T	R	H	E	B	I	D	A
C	Y	O	O	O	T	U	L	S	A	L	A	L
M	K	E	!	A	E	V	E	T	S	I	R	L
O	H	!	P	O	N	Y	B	O	Y	M	R	A
T	O	M	H	O	W	E	L	L	!	E	Y	D

Message: You saw the movie, now read the book!!!

Birth defects are forever. Unless you help.

March of Dimes

THIS SPACE CONTRIBUTED BY THE PUBLISHER

Train to
Be a model.
(or...just look like one)

Our new, 32-page book may start you on your way. No obligation to girls 13 or older.

Since 1939, The Barbizon School at Fifth Avenue in N.Y.C. has trained thousands of girls either for modeling careers...or, to develop the "look," poise, and confidence that could make the difference in whatever you do in life. Now there are franchised Barbizon Schools in more than 80 cities. Find out about a career in modeling. Send coupon today for your book, or

CALL (212) 371-4300

Classes for men, too!

THE BARBIZON SCHOOL, Dept. BAG
3 E. 54th Street (at Fifth Ave.), N.Y.C. 10022

name _____
age _____ phone (____) _____ area code
address _____
city _____
state _____ zip _____

Collectors Items of The Stars

Spectacular New Posters: All posters are in color $3. each

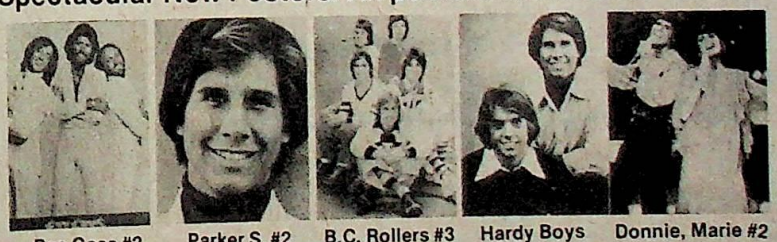

Bee Gees #2 | Parker S. #2 | B.C. Rollers #3 | Hardy Boys | Donnie, Marie #2

Choose your favorite —— all buttons $2 each

Beatles Back | Beatles Fan | Travolta | Ronstadt | Frampton #1 | E.B. #11

MOVIE STAR DIRECTORY
FREE

JUST PRINTED: A new, informative, decorative movie star directory, printed in poster form. It is embellished with pictures of your favorites and tells you where you can write to them. No collector-fan should be without it. Send us four 15c stamps for return postage.

ELVIS

140 ELVIS Pictures $2

ELVIS fans! A remarkable collection of Elvis photos (140), all in one Spectacular poster. GIANT CATALOG of stars free with order.

COLLECTORS CORNER
P.O. Box 375
Tiburon, CA 94920 (Add $1 for postage and handling.)

Please send me:

_____

_____

Name: _____
Address: _____
city: _____
State: _____ Zip: _____
(California customers add 6% sales tax.)
(If you would like your posters mailed in a tube, add 50 cents.)

SCOTT VS

Scott Baio has had several records out and of course last year's movie *Zapped,* but the truth of the matter is "...most people know me as Chachi because of my successful television show."

Is that worry we hear in Scott's voice?

"Naw...," the dark eyed teen idol says hesitantly. "I mean, sure I'm always concerned how things are going in my career. But I wouldn't call it 'worry'. I think I've had a lot of things go my way. I realize the album I made with Bob Reno didn't go to the top of the charts but it sold all right."

Did Scott hope to leave television behind and become a hit record maker? We couldn't help but inquire.

"Of course not!" he says, shaking his perfectly cut straight locks for emphasis. "As far as I'm concerned, *Joanie Loves Chachi* could go on forever. I realize it won't, nothing does! But I had no intention of doing one thing instead of another. I just want to add singing to my career, just like I want to add films to my television career. I have to think of my career as a whole, not just as today. I can't play the same part forever!"

But Scott's the first to admit that he's having a real blast with the stardom Chachi has brought him. He recently has added his name to the list of lovable stars who've allowed themselves to become "Poster Pin-Ups".

CHACHI

Is Chachi Ruining Scott's Life? Who Do You REALLY Love?

By Peter Williams

"I wasn't sure whether to have the poster be a blow-up of me as Scott Baio or as Chachi."

After shooting several rolls of slides as both himself and his famous TV personality, Scott agreed with the art director of the project that they should go with the picture of Scott as Chachi.

"I even autographed the poster as Chachi. At first I wasn't sure, but they convinced me I'd be most recognizable to my fans as Chachi. Now I agree wholeheartedly with the decision. And, hey, I gotta say it's really a thrill to see yourself blown up that big! I'm impressed. I think that I'll be doing more posters in the future."

Whatever Scott does in the future, everyone agrees it will be a typical Scott Baio success. Magic is magic and he's already proven he's got that in spades!

"There's something else to say here," Scott insists. "Chachi doesn't stay the same either. I've had to do some reaching to play him. Like me, he's changing too."

Scott Baio Scrapbook

Today Scott Baio is a TV star, a movie star, a singing star... and it's time we looked back on his fabulous career!

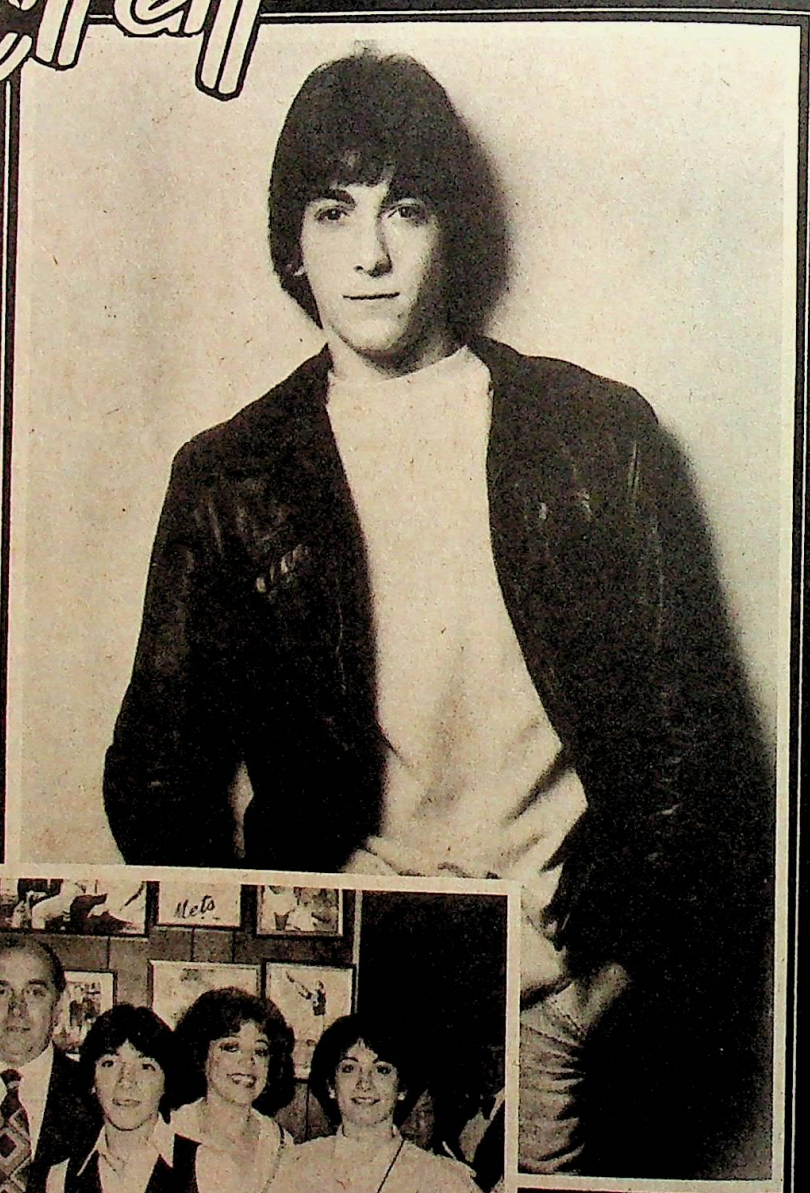

He's always had the love and support of his warm Italian family. Brother Steve, dad Mario, Scott, mom Rose and sister Stephanie said goodbye to their Brooklyn fans and friends at Brione's restaurant just before a big move to the West Coast!

Bugsy Malone was Scott's big break, but **Happy Days** really made **YOU** notice him! Ron Howard, Henry Winkler and the rest of the cast liked him right away!

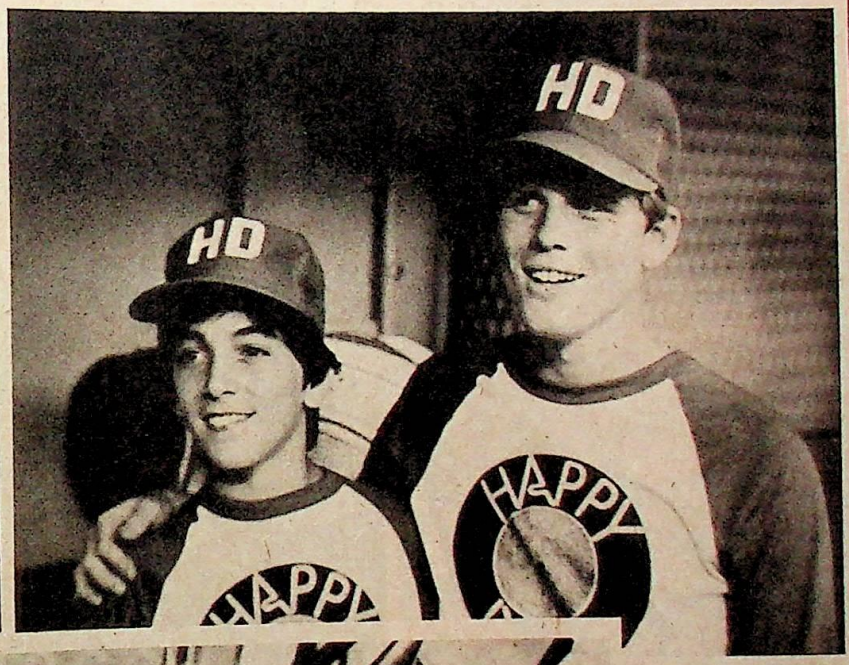

Happy Days is still Scott's major stomping ground... but **Joanie Loves Chachi** proved he could shine without the Fonz and other familiar faces...now Paramount TV will make a series just for him!

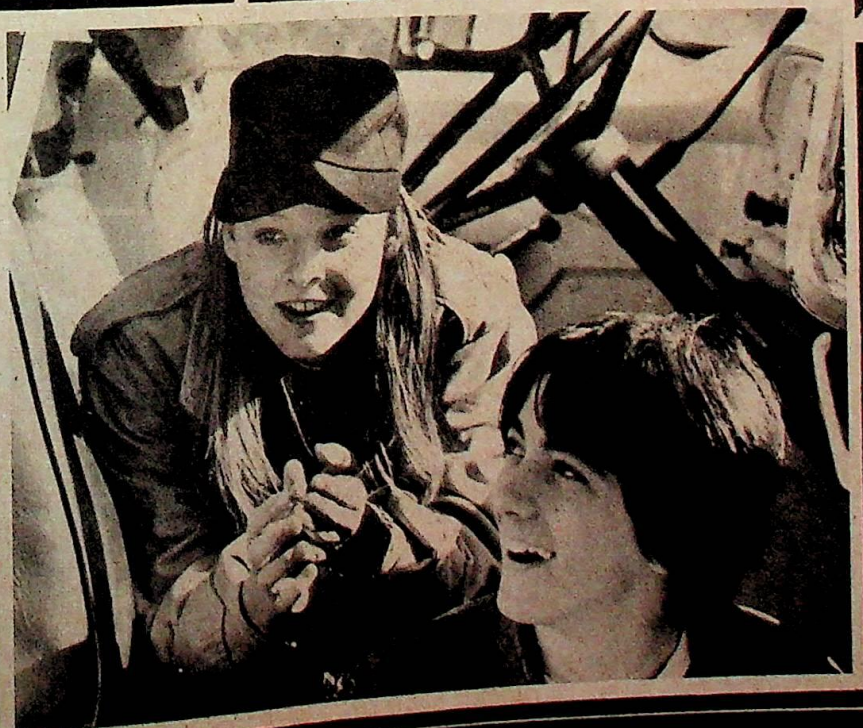

This in-demand fella found time to act in films like **Foxes**, with his pal Jodie Foster from **Bugsy Malone**...

He had a blast starring in many Afterschool Specials!

But all work and no play would make Scott a boring boy, so he gets out to paint the town every once in a while! After seeing the play **Sugar Babies** in New York, Mickey Rooney gave him a few words of wisdom!

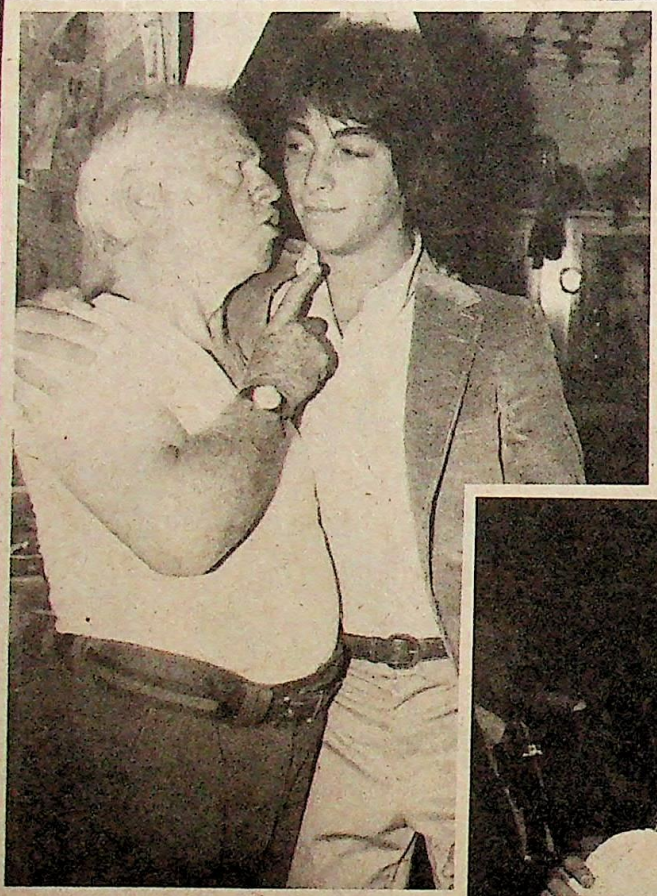

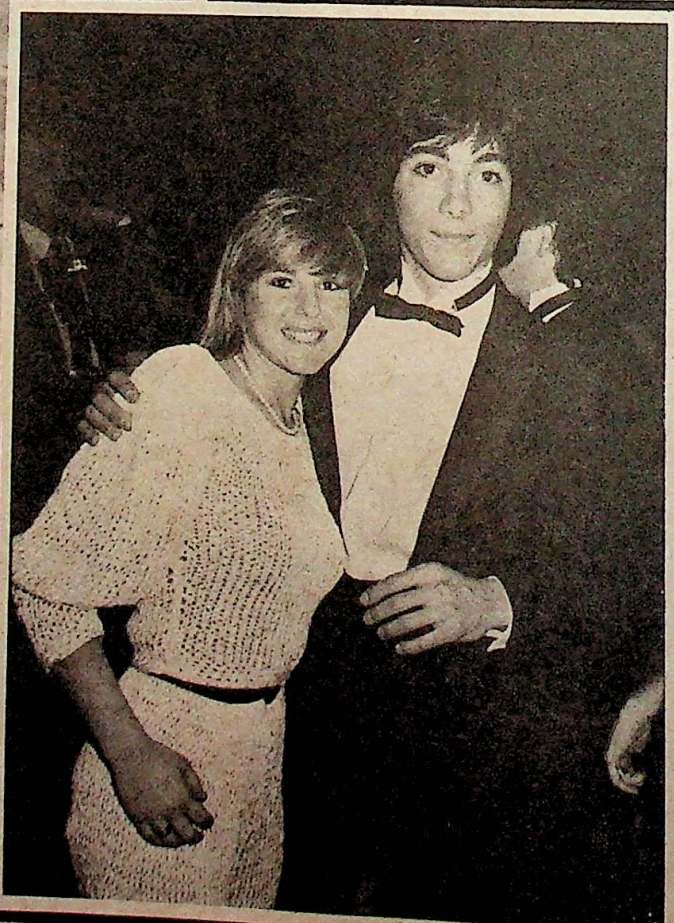

He even finds time to date a bit, like when he escorted Sue Weicberg to the American Music Awards... but he is not serious about any one lady just yet.

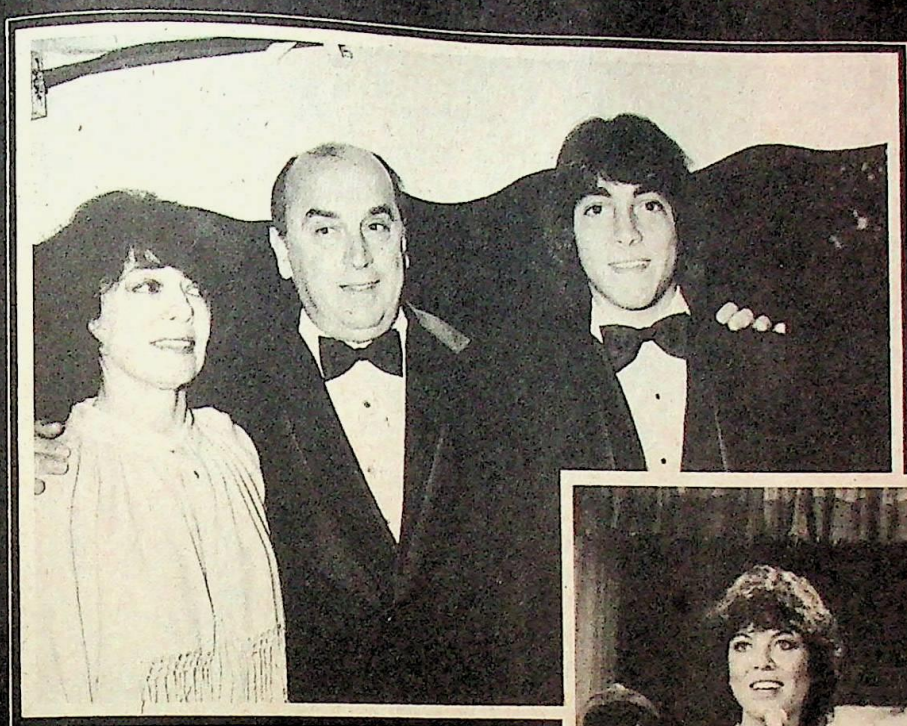

Rose and Mario are extremely proud of their son, but they'll miss him now that he's got his own bachelor pad...

And Scott will miss Joanie Loves Chachi, but it DID lead to a singing career! It's very exciting!

Scott's still a friendly, sweet guy... and all the girls love him! There's lots of happy days ahead for this fox...but he deserves it ALL!

KNIGHT RIDER has proved itself to be one of the most exciting, chilling, thrilling adventure series of the year! Seems everyone's turning off DALLAS and turning onto the escapades of that hunky Michael Knight and his courageous, captivating car, the Knight 2000.

Lately, tho, it's hard to tell just why people tune in to KNIGHT RIDER. Some people have said they watch to see David Hasselhoff as Michael Knight, getting himself into and out of one misadventure after another. But there are those that think the REAL star of the show is that talking, free-wheeling Knight 2000, who viewers know and love as KITT!

As you can well expect, David is happy over the success of his show. Still, he must sometimes wonder...who's the star, him or the car??! After all, the action always seems to pick up whenever KITT is on the scene. And even David must wish he had a car like the Knight 2000 in real life!

KITT the Car or David Hasselhoff... Which Do YOU Choose?

So, TEEN BAGGERS, we're going to ask YOU to choose...once and for all...who is the true star of the show? Let us know who you like...send this ballot to KNIGHT RIDER, 23 West 26th Street, New York, NY 10010 by June 15, 1983. We'll let you, David and KITT know the results!

_____ David Hasselhoff is the star of KNIGHT RIDER!

_____ I watch just for KITT!

_____ I think they're both great!

Name _____

Address _____

_____ Zip _____

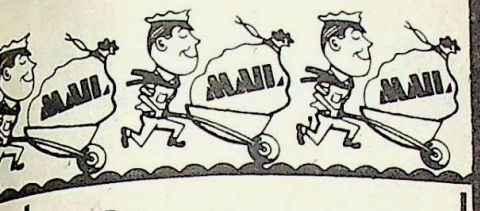

teen mail bag

Teen Bag,

I'm a Rick Springfield fan and have been one for a long time. I am very upset about the things you've been writing. In your January issue you put that Rick's favorite colors are blue and black. I know for a fact that they are blue, lavender and pink. Also, you said he was a good cook and I know he can't cook at all. Not to mention that you said he was sucking his girlfriend's thumb. That was in quotes and I know he would never say something like that, so will you please check your facts before writing them? I will be looking for your correction in an upcoming issue. That is, if you want my friends and me to keep getting your magazine!

Annoyed

Dear Annoyed (yes, I changed your signature!),

I would be happy to admit any mistakes that appear in our pages, however, in the cases you cited, the information is accurate to the best of our knowledge. Favorite colors do change from time to time...at one time Rick's faves WERE blue and black. Perhaps he has recently changed his mind. Seems to me I've read he loves to cook in more than one place...as for the quotes, TEEN BAG does not put sentences in quotes unless the person actually said that sentence...Rick said it, not us! TEEN BAG is doing its best to keep up with the latest and most accurate information on Rick Springfield...still, it seems you just can't please everyone...

Dear Teen, Bag,

I really like Rick Springfield (who doesn't?) I have a problem though. Whenever I look at him on my wall, I get depressed because I understand he has no time for fans.

I honestly do love this much-older guy and I get really down sometimes.

If I do get into the career I want (acting, singing in rock groups), would I have a chance?

Rick's Fan

Dear Rick's Fan,

If Rick Springfield has inspired you to pursue your dreams of stardom, he has definitely influenced your life in a positive way! And while you work towards that goal...taking acting classes, auditioning for parts, rehearsing with a band...you will find yourself so busy and meeting so many interesting people that are interested in YOU that Rick's importance in your heart gently will fade...you'll be too BUSY to be depressed over him! Of course, if you DID reach super-stardom, then the chances of a meeting with Rick are great. DO pursue that dream...even if it doesn't lead to Rick, it can lead to many new friends and wonderful experiences.

Dear Teen Bag,

I am starting a fan club for Judson Scott, star of THE PHOENIX. Would you please print the following advertisement?

Anyone interested in joining a fan club for Judson Scott, please contact:

Judson Scott Fan Club
c/o Sandra Haney
Box 119
Ottsville, PA 18942

Thank you,
Sandra Haney

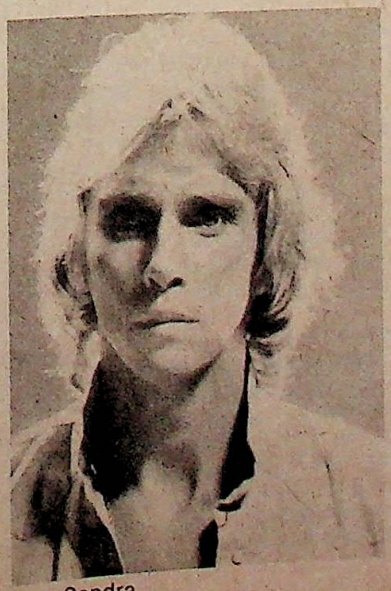

Dear Sandra,

This missed The Reader's Corner and Judson did such a good job in THE PHOENIX and THE WRATH OF KHAN...good luck with your club!

Dear Teen Bag,

I really like Billy Joel a lot. I think he's the greatest songwriter in the world. Could you PLEASE send me an address, so I could write to him? Thanks, I'd appreciate it.

Laura Phillips

Dear Laura,

You can write to this talented guy c/o Columbia Records, 51 W. 52nd St., New York, NY 10019.

Dear Teen Bag,

Please print this in your Mail Bag column, it is very important that this is printed.

ATTENTION SCOTT BAIO AND JOANIE LOVES CHACHI FANS:

If you are as big a fan of JOANIE LOVES CHACHI as I am, we have to do something to get it back on the air! We will fight the ABC programming directors until they come to their senses and put it back on. If you agree with me, send your letters of disapproval to me and I will put all the letters together and personally deliver them to ABC headquarters in New York City. The sooner you write, the sooner you will be able to see Scott Baio each and every week!!! Show your loyalty to Scott and the rest of the JOANIE LOVES CHACHI cast. Let's let ABC know how we feel!

Send your letters to:
Susan Ryan
50-26 64th St.
Woodside, NY 11377

Dear Susan,

There, we printed your letter and I hope you hear from other Scott fans. JOANIE LOVES CHACHI was THE

(Continued on next page)

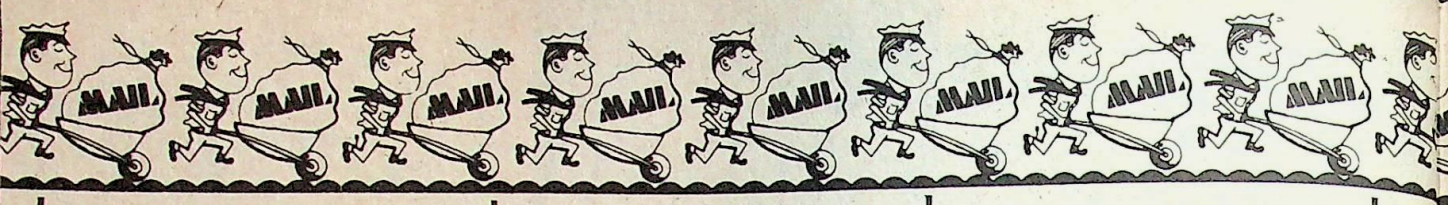

#1 show on our Let's Gab...even over GH. I don't know how successful you will be, but you will have tried and that's what counts. Reminds me of when I was young and distributed a petition to keep THE MONKEES TV show on the air...had about 170 signatures! And the GREAT news is that Paramount Television has signed Scott to a contract and will definitely develop a show just for him!

Dear Teen Bag,

In a recent issue of T.B., you ran the ABC's Of The Stars. I think you made a mistake under Meeno Peluce's fave color. You said purple and pink. That's odd for a boy, did you make a mistake? If so, what colors does he like?

Also, a suggestion: Put Meeno Peluce in your magazine a lot more. Just look at his cute face, good

looks and excellent acting abilities while playing Jeffrey on VOYAGERS! Look at his great show biz career, especially these past 3 years. I think he should get as much coverage as Rick or John Stamos, cause he's just as good a hunk and actor as them. I'm desperate because me and Meeno are 3000 miles apart and I only see him on Sundays. I'm CRAZY about Meeno! I desperately need fax, color posters, pics of him...on his Honda 80, by his house, doing anything like smiling his cute smile, with his family, working in Universal Studios, especially, print his home address or the address closest to home so I can write to him. Put posters of him in issues and try to get his signature on it. Do you have anything to send me? Try to print this letter in an upcoming issue.

Sincerely,
Desperate for fax on Meeno,
Linda

Dear Linda,

Your letter was so sincere and your love for Meeno shines through...hope he sees it!!! Pink and purple are his fave colors. Why not write to him c/o VOYAGERS!, NBC-TV,3000West Alameda, Burbank, CA 91505, and in the meantime, I'll try to find a picture of Meeno to print just for you!!!

Dear Teen Bag,

I am 17, and have made the fatal mistake of falling in love with a celebrity. I had a crush on one long ago, but it wasn't anywhere near as bad as it is this time. He's all I ever think about.

I don't want to say I'm in love with him because it would be foolish to say you're in love with someone you've never met, but I've never felt like this before.

I just want to say to whoever may be experiencing the same feelings, that it doesn't last forever, no matter how much you think it will, or may want it to. Believe me, I know how painful it can be, but in time, you'll forget about it and the hurt will go away completely. I just have to wait until my feelings for this star wear out.

L.C.

Dear L.C.,

A beautifully written letter...you have a good attitude. Thank you for sharing your thoughts with us...it should help many of our readers!

I'd just like to add a personal thought...you'd be surprised at how different your idols can be when you meet them face to face. Not bad or mean, mind you...just different from what you expected. A little less heroic, and lot more human, with all the flaws that implies.

Dear Editor,

Dean Butler from LITTLE HOUSE is my idol. I watch every program with him in it. How come you never put an article about him in your magazine? I'd really like to read about him. Could you please tell me if he is married or has any kids, how old he is and where I can write him?

Thanks a lot,
Cathy of Chino, CA

Dear Cathy,

Oh, but we HAVE run an article on Dean...back in our Jan. '83 issue! See the back issues ad to order a copy of your own. Dean is a real sweetie...came up to visit TEEN BAG twice! No, he's not married and has no kids, he'll turn 27 on May 20 and you can write to him c/o LITTLE HOUSE, NBC-TV, 3000 West Alameda, Burbank, CA 91505.

Dear Teen Bag,

I am a great fan of your magazine. Is Genie Francis coming back to GENERAL HOSPITAL? I think Tony Geary and she made a great couple. Also, can you please give me Brooke Shields' address? I would appreciate it.

Uyen Bui

Dear Uyen,

As you must know by now, Genie is starring in NBC-TV's BARE ESSENCE, so she won't be back on GH...but you'll get to see her more often now! You can write to Brooke c/o Official Brooke Shields Fan Club, P.O. Box 777, Mt. Morris, IL 61054.

Dear Editor,

From the first time I saw Michael Damian on THE YOUNG AND THE RESTLESS as Danny Romanelli, I knew I had to know how old he was, was he interested in anyone else, what his birthday is and how could I write to him? Can you have an article on him or answer these questions for me?

Also, the only time I see a picture of him it's in a group. Could you get

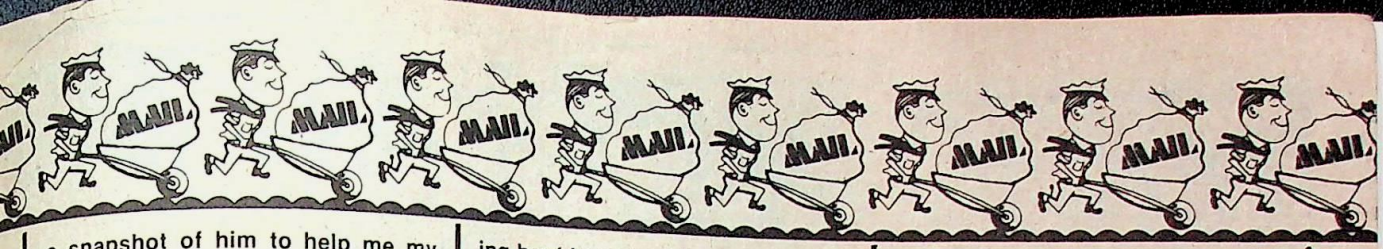

a snapshot of him to help me my scrapbook of him off the ground? I only have two small pictures of him from your magazine, but it's better than what I've gone through with other magazines. Thanks for your help!

Vicki

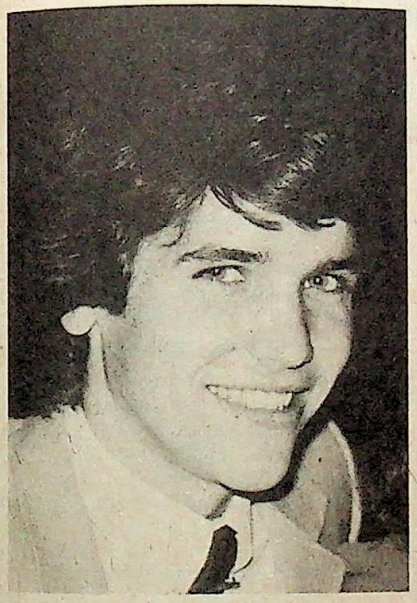

Dear Vicki,

TEEN BAG has run articles on Michael in the past, but I'll be happy to answer your questions right here and now! Michael's birthday is April 26...he'll turn 21 that day. He's dating lots of girls at the moment...nothing serious just yet. You can write to Michael (or send a birthday card!) c/o THE YOUNG AND THE RESTLESS, CBS-TV, 7800 Beverly Blvd., Los Angeles, CA 90036.

As for Michael always being in a group...you have a good point! But this guy has so many friends in the Hollywood teen scene that he's always in demand for parties, charity work and such. I'll dig up a picture for your scrapbook of Michael all by himself!!!

Dear Teen Bag,

This is a letter to say that all of the stars are really great! Not just one of them, but EVERYONE!

When people write and say bad things about other stars it isn't very nice! What if that star is reading that magazine!

I think that all the stars deserve A LOT of credit because it takes A LOT of hard work to become a star! Keep up the good work! I know you're trying hard to make this magazine better but you don't have to try very hard 'cause it's already the best!

Star lover and Teen Bag reader forever,
L.D.H.

P.S. The pen pal list is very good too! I've written to people and I've received a lot of letters. I've also met a few pen pals!

Dear L.D.H.,

Thanks for the vote of confidence! All the stars in our book are hunks to one person or another, and I don't think most people put down other stars to be mean...they just get carried away, because they think their fave is THE BEST! The stars usually are so used to rejection and all those letters in TEEN BAG wouldn't upset them too much...you have to have a thick skin to survive in show biz. They probably don't take it to heart like their fans do!

Dear Teen Bag,

My name is Susan and I live in a small town in England. In 1982 I visited New York and Miami Beach and I bought a copy of the magazine. I'd love to write to anyone who lives in your country, especially New York. I'll write to a guy or girl who can tell me all about your great guys who I know nothing about.

I am 15 years old with a few hobbies. These are tennis, badminton, watching a good movie or T.V. programs and writing letters to people. I'm also interested in the pop music scene.

I hope you will write, 'cause I loved New York. You never know, I might come again one day! I'll try and answer all letters.

Susan Walker
104, Andrew Road
West Bromwich
West Midlands
BY1-3QQ
ENGLAND

Dear Susan,

It is always nice to hear from a friend in a foreign land! I'm glad you enjoyed visiting us Yanks, and I'm sure you'll get loads of pals who would love to visit England someday, or write about the wonderful new music stars your country has by the ton!

Dear Teen Bag,

I have such a crush on Bryan Utman from SEVEN BRIDES FOR SEVEN BROTHERS. So can you please give me his address or where I can reach him. Thank you.

Hopelessly in love with Bryan,
Tina

Dear Tina,

Write to Bryan, and the rest of the cast, c/o CBS-TV, 7800 Beverly Blvd., Los Angeles, CA 90036.

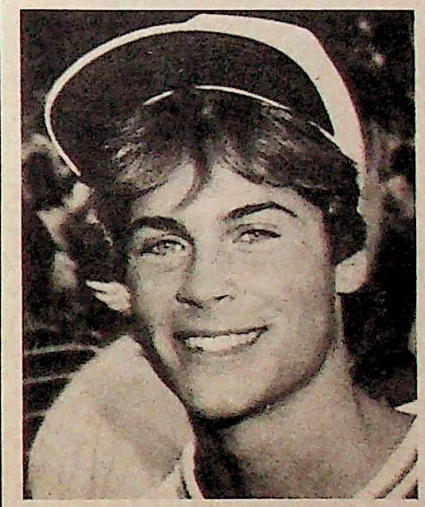

Dear Teen Bag,

Hi, my name's Tracy and I'd like some info on Rob Lowe from THE OUTSIDERS please, and if you could, can you give me his address. I love your mag, but I'd love it better if you could put more pin-ups in of Matt Dillon, Maxwell Caulfield and Rob. I think they're all SPUNKS! Thanks!

Tracy from
Western Australia

Dear Tracy,

Yes, Rob Lowe is a doll who's been on the scene for a while, doing a nice job in TV spots and on Afterschool Specials like SCHOOLBOY FATHER, but the role of Soda in THE OUTSIDERS should make him a STAR! His birthday is March 17...he just turned 19. He's got two younger brothers, Chad and Micah. He's 5'9," weighs 130 pounds, has brown hair and blue eyes. His favorite sport is baseball, he loves Italian food and his fave groups are Bruce Springsteen, The Cars and The Police. Rob has been seeing Melissa Gilbert of LITTLE HOUSE for awhile now, but they are both kind of young to make a permanent committment. Write to Rob c/o Warner Bros., Inc. 4000 Warner Blvd, Burbank, CA 91522.

Don't delay! Write today to: THE MAIL BAG 23 West 26th Street, New York, N.Y. 10010

MARKET PLACE

For ad rates–Classified, 676 St. Clair, Chicago 60611

MONEY MAKING OPPORTUNITIES

★ **$700 PER MONTH EARNINGS** possible filling out income tax forms at home or tax office. We show you how. Simple, quickly learned. Details mailed free. No salesman. Hurry. Big demand. Federated Tax, 2011 Montrose, Chicago 60618.

STAY HOME! Make Money addressing envelopes. Free Valuable, Genuine Offer. Lindco, 3636 W. Peterson, Chicago 60659.

EARN TUTORING CHILDREN! Teaching certificate, procedures, $2.00! Castle's, 19009 Biscayne, Miami Beach 33180.

OF INTEREST TO WOMEN

POSITIVE ADVICE TO WOMEN From Ken Lee. All ages, all subjects. Enclose $2. Box 220, Sierra Vista, AZ 85635.

HELP WANTED

$100 PER WEEK Part Time at Home. Webster, America's popular dictionary company, needs home workers to update local mailing lists. All ages, experience unnecessary. Call 716-842-6000. Ext. 7500.

SONGS, POEMS, MUSIC

POEMS, SONGS URGENTLY NEEDED. Possible royalties. Free examination. Sunrise Records, 7033 Sunset Blvd., Room 304, Hollywood, CA 90028.

SLEEP LEARNING—HYPNOTISM

SLEEP-LEARNING—HYPNOTISM! Strange catalog free! Autosuggestion, Box 24-WX, Olympia, Washington.

ADVERTISERS—AGENCIES

★ **CLASSIFIED ADVERTISERS**—Get Big Mail from Millions Of Your Prospects, your choice 33 high-performance National Magazines. Free $50.00 Savings Certificate mailed with detailed folder. L. Echevarria, Classified Inc., 676 St. Clair, Suite 1790W4, Chicago, IL 60611.

ROCK PHOTOS

ABBA, AC/DC, ANTON, SCOTT, PETER BARTON, BENATAR, CARS, DAVID & SHAUN, TIM CURRY, ESTRADA, LEIF, ANDY, GO-GO'S, HEART, JOURNEY, LOVERBOY, OZZY, PETTY, POLICE, SCHNEIDER, BROOKE, SHAWN STEVENS, STONES, REX, RICK, PARKER, VAN HALEN, & OVER 400 OTHER ROCK, POP, TV, & MOVIE STARS.

LONGEST IN THE BUSINESS. HIGHEST QUALITY. LARGEST SELECTION

SEND $2 FOR CATALOG/2 SAMPLES. $3 GETS 3 SAMPLES (LIST 3 ARTISTS). $4 GETS 4 (LIST 4). LIMIT $5 FOR 5 (LIST 5). LIST FAVES AND ALTERNATES FOR SAMPLES.

PINES/ELLIOTT PHOTOS, LTD.
P.O. Box 1122 DEPT. A
MADISON SQUARE STATION
NEW YORK, NY 10159

40 BRAND NEW TOWELS $1.75!

UNWOVEN COTTON OR RAYON — Assorted beautiful Pastel Colors. BRAND NEW — NOT Seconds — 40 Towels for $1.75 or 80 for only $3.35. 120 just $4.95. Super Quality. Pls. include 50¢ extra for pstg. and hdlng. with EACH set of 40 Towels you buy. We know Towels — we've sold 70,000,000 already. Fund Raisers write for quantity prices. Money-Back Guarantee. No C.O.D.'s. Pls. allow up to 6 wks. for delivery.

40 TOWEL CO. Dept. C-75
1602 Locust St. Louis, Mo. 63103

TEEN STARS!

Write for fantastic GIANT CATALOG of TEEN STARS photos, posters, and books. All of your favorites! Send four 15c stamps for GIANT CATALOG.

Collectors Editions, Dept. B
P. O. Box 899, Tiburon, Ca. 94920

LETS GAB!

We're not half as nervous – thanks to you! Still, we need word from you as to what you'd like to see more (or less) of in the next issue of TEEN BAG. We hope by now it is YOUR BAG.

NAME _____ YOUR AGE _____

ADDRESS _____

_____

Why Did You Buy This Issue Of "TEEN BAG?" _____

_____

What Were Your FAVORITE STORIES In This Issue?

1 _____

2 _____

3 _____

Who Are Your FAVORITE TV & MOVIE STARS?

MALE	FEMALE
1 _____	1 _____
2 _____	2 _____
3 _____	3 _____
4 _____	4 _____

What Are Your FAVORITE TV SHOWS? _____

_____

Who Are Your FAVORITE RECORDING ARTISTS?

1 _____	1 _____
2 _____	2 _____

Do You Have Any SUGGESTIONS To Give Us?

_____

_____

_____

_____

_____

THANKS! SEND YOUR ANSWERS TO
Let's Gab, Teen Bag Magazine, 23 West 26th Street, New York, N.Y. 10010.

LARGE CORPORATIONS AND U.S. GOVERNMENT AGENCIES WANT TO GIVE YOU

1001 FREE PRESENTS!

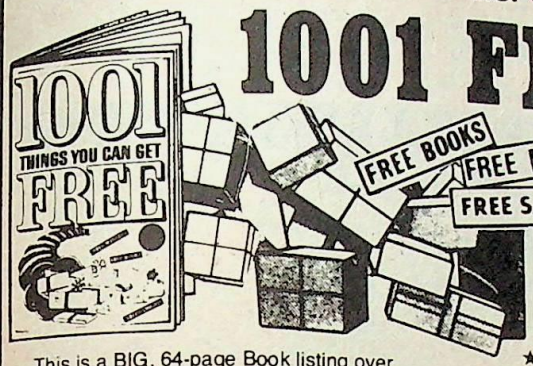

This is a BIG, 64-page Book listing over a thousand free presents that will be shipped to you.

This amazing book gives you the mailing addresses to send your request letters to—and the companies will mail back your free samples. These corporations, government agencies and trade associations will send all the goodies you request...Hundreds of dollars worth of give-a-ways!

Thousands of young people just like you have ordered this book, and been delighted when their mailbox brought them new presents each day! To get yours, mail in the coupon right away!

HELPS YOU MEET YOUR FAVORITE STAR!

And now there's a special section that lets you mail away for free packets of facts and information about any state in America! So you can become a real expert about your favorite star's home state, and have more to talk about when you meet him or her...More to write about in your letters to get him or her interested in writing a letter back to you! It's all here in this 64-page book!

YOUR FREE SAMPLES INCLUDE:

★ FREE EXCITING POSTERS ★ FREE FUN BOOKS
★ FREE ARTS & CRAFTS KITS ★ FREE MAGAZINES!
★ FREE TICKETS TO ATTEND YOUR FAVORITE TV SHOWS! ★ FREE BEGINNER'S SEWING GUIDES
★ FREE FLOWER SEEDS
★ FREE VITAMINS
★ FREE CHEESE SAMPLES
★ FREE ACNE PREPARATIONS
★ FREE DOG INFORMATION—LOADS OF MANUALS TO HELP YOU CARE FOR, FEED & TRAIN YOUR DOG!
★ FREE MANUALS TO HELP YOU IN SPORTS: ROLLER SKATING; BASEBALL; TENNIS; FISHING; JOGGING; ETC.
★ FREE TOOTH-CARE CHART...AND LOTS OF HEALTH CARE GUIDES FOR THE ENTIRE FAMILY
★ FREE SOAPS ★ FREE SILVER POLISH ★ FREE SUGARLESS GUM
★ FREE T-SHIRT IRON-ONS ★ FREE FOOD DRESSING ★ FREE MAPS
★ FREE DECALS ★ FREE HEALTH FOODS ★ FREE FRAGRANCE SAMPLE
★ A FREE FIRST-AID CHART TO PASTE INSIDE YOUR MEDICINE CABINET ★ FREE COSMETICS!
★ FREE COLOR FILM FOR YOUR CAMERA
★ FREE BOOKLET ABOUT HOW TO BE A GREAT BABY SITTER!
★ FREE BOOKLETS FULL OF BEAUTY SECRETS FOR TEENS TO MAKE YOU PRETTY & POPULAR! ALSO HAIR-CARE WASHING, DRYING, CURLING & STYLING
★ STORE COUPONS FOR FREE GROCERIES
★ FREE EDUCATIONAL MATERIALS TO HELP YOU DO WELL AT SCHOOL! INCLUDING: SCIENCE, NUTRITION, CHEMISTRY, PHOTOGRAPHY, AND MORE!
★ FREE FOREIGN COINS & PAPER MONEY!
★ FREE BICYCLE SAFETY KIT INCLUDING BIKE LICENSE, POSTER, TIPS ON SAFETY, ETC.

AND HUNDREDS OF OTHER FREE GIFTS!!!

WHY IS EVERYTHING FREE?

You may already know about how companies give away free samples. How famous hamburger places say, "BUY ONE, GET ONE FREE." Your mother has probably received free samples of soaps and detergents at her doorstep or in her mailbox. Perhaps a publishing company has sent your family a free copy of their magazine, hoping that you'll subscribe.

You see—companies give away lots of free samples ("promotional giveaways") hoping that you'll like their products...Hoping that you'll want more, and pay them for it next time! But YOU DON'T HAVE TO SPEND EVEN A PENNY, unless you decide you want to. There is no obligation, nothing you have to do, nothing you ever have to buy—JUST ENJOY YOUR FREE SAMPLES AT HOME!

A WORD TO PARENTS...

Dear Parent: we want you to know that besides providing lots of free samples and many hours of wholesome fun, this book will bring your son or daughter a wealth of free material about health, hygiene, education, safety, etc. It comes highly recommended as a good influence for young people everywhere.

Mail This Coupon to

TEEN BAG MAGAZINE
23 West 26th Street
New York, N.Y. 10010 Dept. TB683

YES! Please RUSH my 64-page book "1001 THINGS YOU CAN GET FREE"! I want to begin receiving my free gifts right away! I enclose $1.98 for the book, plus 48¢ for postage & handling. ($2.50 total.)

My Name Is _____

My Address Is _____

CITY _____

STATE _____ ZIP _____

☐ Boy ☐ Girl Age _____

If you live in New York add sales tax. If you live outside America add $1.00 extra for shipping.

Tracy Nelson –

Fer shurr, Tracy Nelson is an awesome Valley Girl on SQUARE PEGS...totally convincing in her part! Of course, Tracy is no Valley Girl in real life...she's been too busy studying and working to follow the fads as Jennifer DeNuccio does!

Tracy does have interests besides acting. Her big interest when she's not working is studying medieval history! She attends classes at UCLA now and wants very much to go to Cambridge University in England, where much of this history was made!

But it really is no surprise that Tracy is acting now...it has run in her family for generations! Her dad, Rick Nelson, was a huge teen idol back in the Fifties, when he appeared with his parents Ozzie and Harriet Nelson (idols themselves, in forties films) on the Ozzie and Harriet TV show! In some areas of the U.S. you can still catch reruns of this domestic situation comedy that dealt with the typical life of an average family!

As most teen idols eventually do, Rick Nelson got married, to Christen Harmon, and she began appearing on her parents-in-law's show too! But Christen was no stranger to the ways of show biz...her dad, Tom Harmon, was a former football star and a sportscaster. Years later, her little brother Mark Harmon became an actor and a hunk!

With all these famous relatives, the temptation must have been great for Tracy to rely on their name and their fame to get her a career in show biz...but she didn't! Instead, she studied and worked hard...taking 14 years of dancing lessons, studying drama in England for several summers, and performing Shakespearean plays in London and Scotland! Tracy is so skilled in her craft that she could make a success of any role...including Jennifer, fer shurr!

It Runs In The Family!!!

Now You Can Wear

YOUR FAVORITE STAR ON A BUTTON!

Your choice: Send COLOR or BLACK AND WHITE photos. But remember, our machine needs a large photo to begin with, to cut down into a small button. So, send us the whole photo, with a letter from you telling us which part of the picture goes on the button. You'll be so happy when you get it in the mail!

It's easy! You send us a pin-up from a magazine. . . Or a photo from a camera. . . And we'll turn it into a real pin-on button for you to wear!

Be sure to send a picture with the head small enough to fit in a button! The button is just over 2 inches – like the button of the pretty girl on this page. You just send us the whole photo – and ***our machine will cut it into a circle*** and make it into a button for you!

Send a separate photo for each button you want! **only $1.50**

MIRRORS TOO!

We can also make little purse mirrors for you!. . . The same size as the buttons. One side is a mirror, the other side is your favorite star! You send the photo or pin-up, and just $2.00 for each mirror, plus 50¢ for postage and handling. They're really terrific!

Mail This Coupon To
TEEN BAG MAGAZINE
23 West 26th Street
New York, N.Y. 10010 Dept. TB683

Dear Amy: Please rush my button(s)! For each one I want, I am sending $1.50, plus 50¢ for postage and handling. Number of buttons: _____.

My Name Is _____

My Address Is _____

City _____

State _____ Zip _____

Age _____ ☐ Boy ☐ Girl

If you live in New York add sales tax. If you live outside the U.S.A. add $1.00 extra.

ARE YOU A PUZZLE FREAK?

ACROSS

1. To move like wings
5. Halloween month (abbreviation)
8. Comfy wide seat for living room
12. Someone who helps others
13. Oom-___; robust band sound
14. King or McCartney
15. Red or sugary vegetable
16. To make a mistake
17. "You ——" (2 words)
18. He was "awesome" in FAST TIMES and TAPS
21. Washington, —.
22. Currently in use
24. Railroad (abbrev.)
25. She's Joanie Cunningham
27. ...And justice ___ all
29. 2000 pounds
32. A river or —— (2 words)
34. Flintstone or Mertz
36. He's Steve in THE OUTSIDERS
38. Former Angel, Shelley ___
40. He sings "Goody Two Shoes"
42. He's Roger Phillips on HAPPY DAYS
44. 20-13-1
46. Days in Spanish
48. Morning (abbrev.)
50. WIZARD OF OZ aunt
51. "— The Hop"
53. He's on SILVER SPOONS
57. ___ O'Grady on EIGHT IS ENOUGH
59. An eternity
63. Scottish verb for taste-testing OR 16-18-5-5
64. Enclosure (abbrev.)
65. Boy child in Spanish
66. Head wear
67. To fasten with rope, etc.
68. Just one

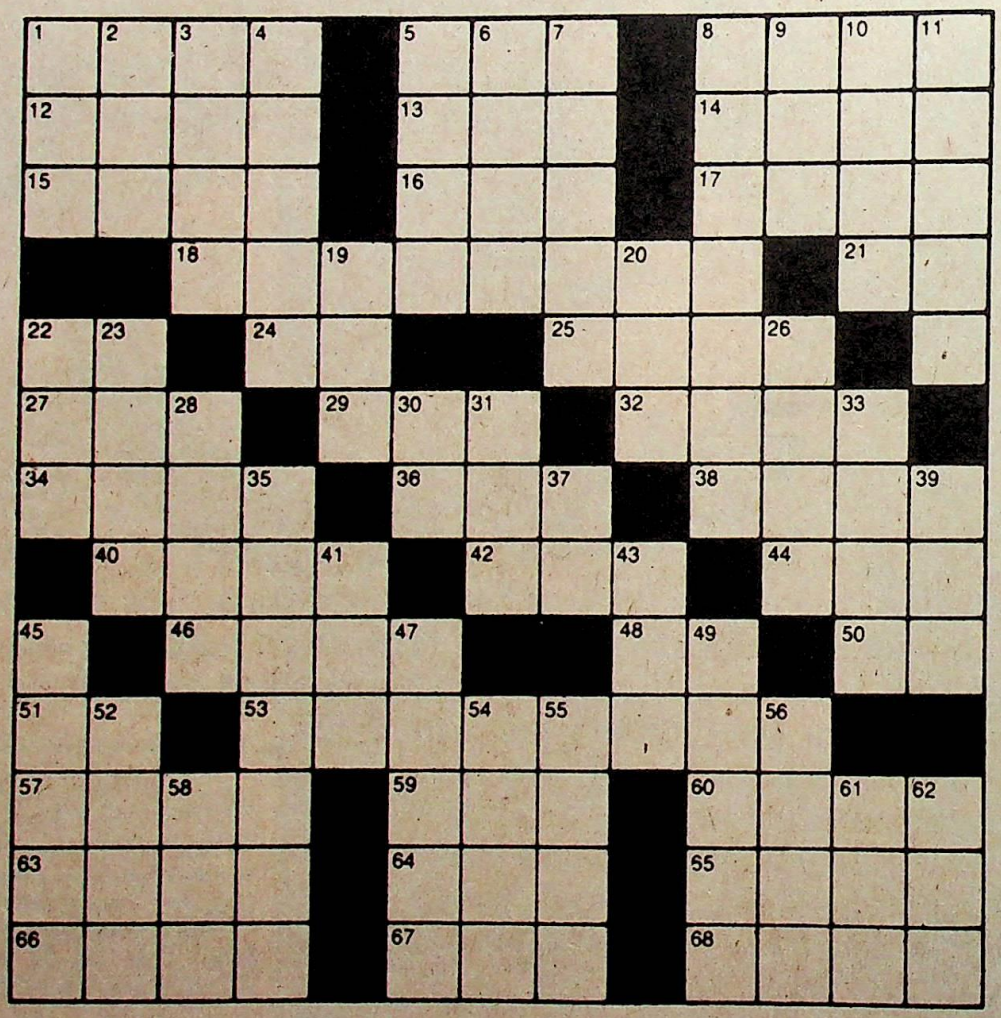

DOWN

1. Terrific, great (slang)
2. To recline; ___ down
3. Lemon or lime ___
4. He's Matthew Star
5. Not shut but ___
6. A fish OR to find fault
7. One, two, ___
8. Language spoken in Spain
9. 15-1-14
10. Hunts that wascaly Bugs Bunny!
11. She's in Wonderland
19. Drawings, paintings and sculptures
20. National Rifle Association (initials)
22. Opposite of 22-Across
23. The late Miss Fulton of EDGE OF NIGHT
26. Lean and tidy
28. ___ Foxx of SANFORD AND SON
30. Overtime
31. In no way
33. Height, pinnacle
35. Pretty Duke cousin and others
37. A name I call myself
39. She's Tootie
41. British slang for raincoat
43. His day is in June
45. He's Johnny in THE OUTSIDERS
47. White as a ___
49. He's a VOYAGER!
52. Girl's name; GONE WITH THE WIND house
54. Another way to spell Ronnie
55. Only one time
56. April showers
58. A tennis or volleyball goes over it
61. Saturday Night Live (init.)
62. Something children play with

Answers on page 59

NOW!
YOUR OWN BEST FRIEND

PEN PAL !!!

Yes! Now you can have a pen pal friend who will exchange great letters with you! It's fun to have a special friend... Someone just like you... who lives far away. You'll share each other's hopes and dreams... Problems and good times... Share each other's most private secrets... And even write to each other about your favorite star!

Someday, after you are great friends from writing letters, you may even make a trip to meet each other! It's a fun way to make a wonderful new friend for the rest of your life!

Here is how it works. We will send you the name, address and hobbies of your pen pal... And we'll also send your new pen pal the same stuff about you! Then you'll both get started writing to each other right away!

If you're ready for the fun, send us three things. First, a "Dear Pen Pal" letter telling your new friend about yourself and your hobbies, with your name and address. Second, send us just one dollar. (A small price to pay for making a new best friend!) And third, be sure to include an extra envelope with your name and address on it—with a 20¢ stamp stuck on. That's the envelope we'll use to send *you* everything about your new friend!

Do it now!... And start the fun! Send it ! :
Teen Bag Magazine, 23 W.26th St.
New York,N.Y. 10010 TB683
Enjoy a special new friend right away!!!

WE'LL MAIL YOU

THE UNAUTHORIZED BIOGRAPHY BOOK OF

JOHN STAMOS !!!
JOHN STAMOS !!!
JOHN STAMOS !!!

If you *really* care about John—this is finally *it*! We'll send you a book all about John—with all the secret information you've been dying to know. In this book you will read:

★ THE STORY OF JOHN'S SECRET NIGHTS!
★ JOHN'S GIRL TROUBLES!
★ HOW TO WIN JOHN'S LOVE!
★ JOHN'S PRIVATE HEARTBREAK—HOW YOU CAN HELP HIM NOW!
★ AND OTHER HOT INFORMATION—ALL ABOUT JOHN STAMOS, FOR YOU!
★ HOW YOU CAN SEARCH FOR JOHN'S PERSONAL TELEPHONE NUMBER!
★ WHAT HIS CLOSEST FRIENDS THINK!

And you also get: Mini Unauthorized Biography SECRET ARTICLES about:

LEE CURRIERI
PETER BARTON
OLIVIA NEWTON-JOHN
CHRIS ATKINS

It's all in the book we'll mail you right away, after you send us the coupon. ★ ★ ★

Mail This Coupon To
TEEN BAG MAGAZINE
23 West 26th Street
New York,N.Y. 10010 Dept TB683 ★

Yes, please send my JOHN STAMOS UNAUTHORIZED BIOGRAPHY BOOK right away! Here is my $2.50 for the book, plus 50¢ for postage & handling! All this heaven is mine forever... For less than the price of a meal at a hamburger place!

My Name Is ______________________
My Address Is ____________________
City ____________________________
State ______________ Zip __________
(If you live in New York add sales tax. If you live outside America, add $1.00 extra.)

YOU MUST LIVE IN AMERICA OR CANADA
Sorry, but we can't mail you this kit unless you live in America or Canada because, for certain reasons, not everyone can meet their favorite. And we can't promise it. If you live in a far-away country, for instance, he might never travel out there. So remember, America and Canada only. * Anyone is invited to see our actual case histories of all the people who started fan clubs and got the thrill of their life by meeting their favorite star! We save all those thank-you notes you send us after meeting your favorites! But you have to live in America or Canada to do it!

If You're Ready To

MEET YOUR FAVORITE STAR

Here's your easiest way:

START A FAN CLUB FOR HIM!

You can do it! Think of the fun, friends. . . And excitement! Now, we'll mail you a kit that makes it oh-so easy! In just one week you can start a fan club for your favorite, because:

★ **It's Easy**— *We Do Most Of The Work For You!*
★ **It's Fun**— *Lots Of New Friends!*
★ **It's Exciting**— *Lots Of Activities Focusing On Your Favorite Star!*
★ **It's Money-Making**— *Can Earn You Extra Spending Money!*
★ **It's Dreams Come True**— *The Easiest Way Ever To Meet Your Fave Star!*

And, you're the President of the Club! It's like being a real Star yourself!

MAKE NEW FRIENDS!

Lots of great people at school or around your neighborhood will want to join your club!. . . People you've wanted to know! Your Club Meetings and Club Parties will be the best! So if you're really ready to

MEET YOUR FAVORITE!. . .

. . .Read this carefully. You've seen photos of magazine editors meeting your favorite TV stars. Well, now *you'll* be an editor (It's Easy!) and have the chance to meet them, too! You'll be the *editor* of *your own* fan club newsletter all about your favorite star! It's easy, because we do most of the work for you. You just send us the name of your fan club, and some of the stuff you want to say about your favorite. . . And we print up a big gorgeous newsletter for you! Easy as A-B-C. Everything you need to start right away in the **FAN CLUB KIT** you get by mailing in the coupon! (If you don't understand everything now, you will when your kit comes in the mail, because even a 10-year-old can do it!)

Mail This Coupon To
TEEN BAG MAGAZINE
23 West 26th Street
New York,N.Y. 10010 Dept.TB683

Please mail my **START A FAN CLUB KIT** right away! I'm ready now! I enclose $1.50 for the kit, plus 50¢ for postage and handling.
(Outside U.S.A. add $1.00 extra. N.Y. residents add sales tax.)

My Favorite Star Is ______________
My Name Is ____________________
My Address Is __________________
City __________________________
State ______________ Zip ________

FIND THE SECRET MESSAGE

There are 22 names and places from THE OUTSIDERS hidden in this puzzle. Look up, down, diagonally, backwards and forwards and see if you can find them all. Circle the letters that spell out the names and when you have found them all, there will be a message for you made of the uncircled letters. Good luck!

Y	O	I	H	C	C	A	M	H	P	L	A	R
O	U	S	A	G	R	E	A	S	E	R	S	O
W	T	H	S	O	D	A	P	O	P	R	H	B
T	T	E	R	R	A	G	F	I	E	L	I	L
E	J	E	N	E	R	R	A	D	M	O	N	O
S	O	C	S	A	V	I	I	E	K	T	T	W
I	H	N	O	W	I	S	R	C	E	W	O	E
U	N	M	A	T	T	D	I	L	L	O	N	S
R	N	A	D	U	T	R	H	E	B	I	D	A
C	Y	O	O	O	T	U	L	S	A	L	A	L
M	K	E	!	A	E	V	E	T	S	I	R	L
O	H	!	P	O	N	Y	B	O	Y	M	R	A
T	O	M	H	O	W	E	L	L	!	E	Y	D

Thomas Howell
Matt Dillon
Ralph Macchio
Leif Garrett
Rob Lowe
Tulsa
Tom Cruise
Diane (Lane)
Emilio (Estevez)
Patrick (Swayze)
Greasers
The Outsiders
S. (E.) Hinton
Darren (Dalton)
Darry
Soda Pop
Socs
Pony Boy
Dallas
Johnny
Steve
Two (Bit)

Answers on page 59

Doug McKeon
P.O. Box 975
Oakland, NJ 07436

Nancy McKeon/Kim Fields
c/o "Facts Of Life"
NBC-TV
3000 West Alameda
Burbank, CA 91505

Pruce Penhall
c/o CHiPS
MGM-TV Studios
10202 West Washington Blvd.
Culver City, CA 90230

Glenn Scarpelli
c/o "One Day At A Time"
CBS-TV
7800 Beverly Blvd.
Los Angeles, CA 90036

John Schneider/Tom Wopat
c/o "Dukes Of Hazzard"
CBS-TV
7800 Beverly Blvd.
Los Angeles, CA 90036

Ricky Schroder
c/o "Silver Spoons"
NBC-TV
3000 West Alameda
Burbank, CA 91505

Brooke Shields Fan Club
P.O. Box 777
Mt. Morris, IL 61054

Solid Gold Dancers
c/o "Solid Gold"
KTLA
5800 Sunset Blvd.
Hollywood, CA 90028

Rick Springfield
P.O. Box 9518
North Hollywood, CA 91609

John Stamos
c/o "General Hospital"
1438 N. Gower St.
Hollywood, CA 90028

Duran Duran
c/o Duran Duran Fan Club
273 Broad Street
Birmingham , ENGLAND

Scott Baio
ABC-TV
4151 Prospect Ave.
Los Angeles, CA 90027

Peter Barton
c/o "Powers Of Matthew Star"
NBC-TV
3000 West Alameda
Burbank, CA 91505

Lee Curreri/Carlo Imperato
c/o "FAME"
NBC-TV
3000 West Alameda
Burbank, CA 91505

Michael Damian
c/o "The Young And The Restless"
CBS-TV
7800 Beverly Blvd.
Los Angeles, CA 90036

Matt Dillon
Box 800
Old Chelsea Station
New York, NY 10011

David Hasselhoff
c/o "Knight Rider"
NBC-TV
3000 West Alameda
Burbank, CA 91505

Tom Howell
c/o Warner Bros., Inc.
4000 Warner Blvd.
Burbank, CA 91522

4 Books In 1
THE SECRET STORIES OF
RICK SPRINGFIELD • SCOTT BAIO
RALPH MACCHIO • MATT DILLON

Scott Baio:

1. The Kind Of Girl He Wants To Marry.
2. A Whole Exciting Day With Scott — Here's Everything That Happens.
3. The Saddest Times . . . And The Happiest Days Of Scott's Life.
4. And Other Secret Stuff About Scott — Only In This Book!

Rick Springfield:

1. The Sad Story Of Why Rick Needs New Friends Right Away . . . And How You Can Meet Him In Person.
2. The Secret Plans Of What Rick Will Do Next Year!
3. The Inside Story Of A Date With Rick — What Happens, What It's Like.
4. What Rick Is Really Like Off TV, Off-Stage, In Person! You'll Adore Him!

Ralph Macchio:

1. How You Can Get Ralph To Visit Your Home Town.
2. 20 Secret Facts About Ralph That You Never Knew Before!
3. What He Looks For In A Girl's Personality.
4. And More For You!

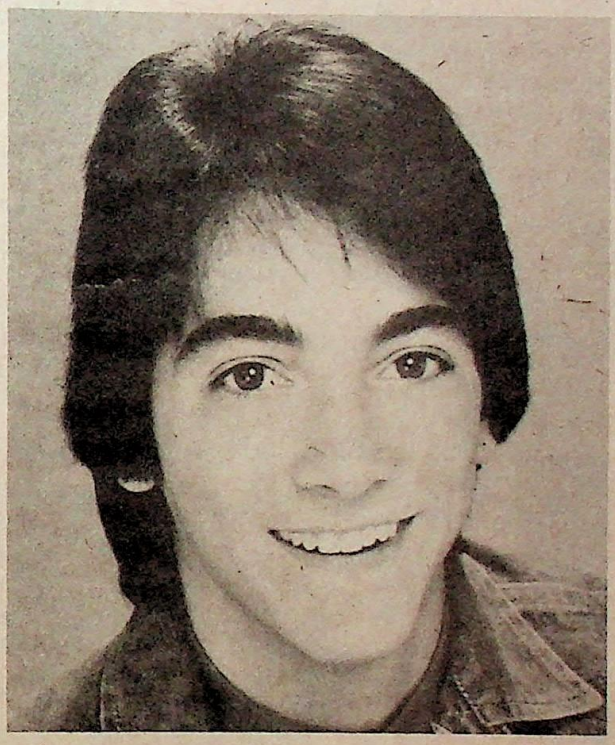

Matt Dillon:

1. Matt's Private Life, Up Close, As You've Never Seen It Before!
2. How You Can Help Matt Decide What To Do Next — Now, While He Needs Your Help!
3. Matt's Dating Life — Then, And Now!
4. What Matt Thinks About Girls, School, Problems, Good Times, And His Fans.

FREE SURPRISE!

Yes, when you open the envelope and get your book about Rick, Scott, Ralph and Matt, you will find another surprise right in that same big envelope! You'll get a special report on how girls like Nancy McKeon, Brooke, Kristy, Cathy Bach, The Go-Go's and Val Bertinelli stay pretty and popular. How **you** can quickly get your favorite guys to notice you . . . To **like** you . . . By using these same techniques! This will possibly change your life . . . If you dare to mail away for it and do what these girls do. So mail in the coupon today! . . .

MAIL THIS COUPON TO

TEEN BAG MAGAZINE
23 West 26th Street
New York, N.Y. 10010 (4 Bios 6/83)

Yes, please rush my secret story (unauthorized biography) of Rick, Scott, Ralph & Matt. Also send my Free Surprise. Please mail it right away! I enclose $1.50 for the book, plus 50¢ for postage & handling. (If you live in Canada, add $1.00 extra.)

My Name Is _____

My Address Is _____

City _____

State _____ Zip _____

☐ Boy ☐ Girl Age _____

(N.Y. State residents add state and local sales tax)

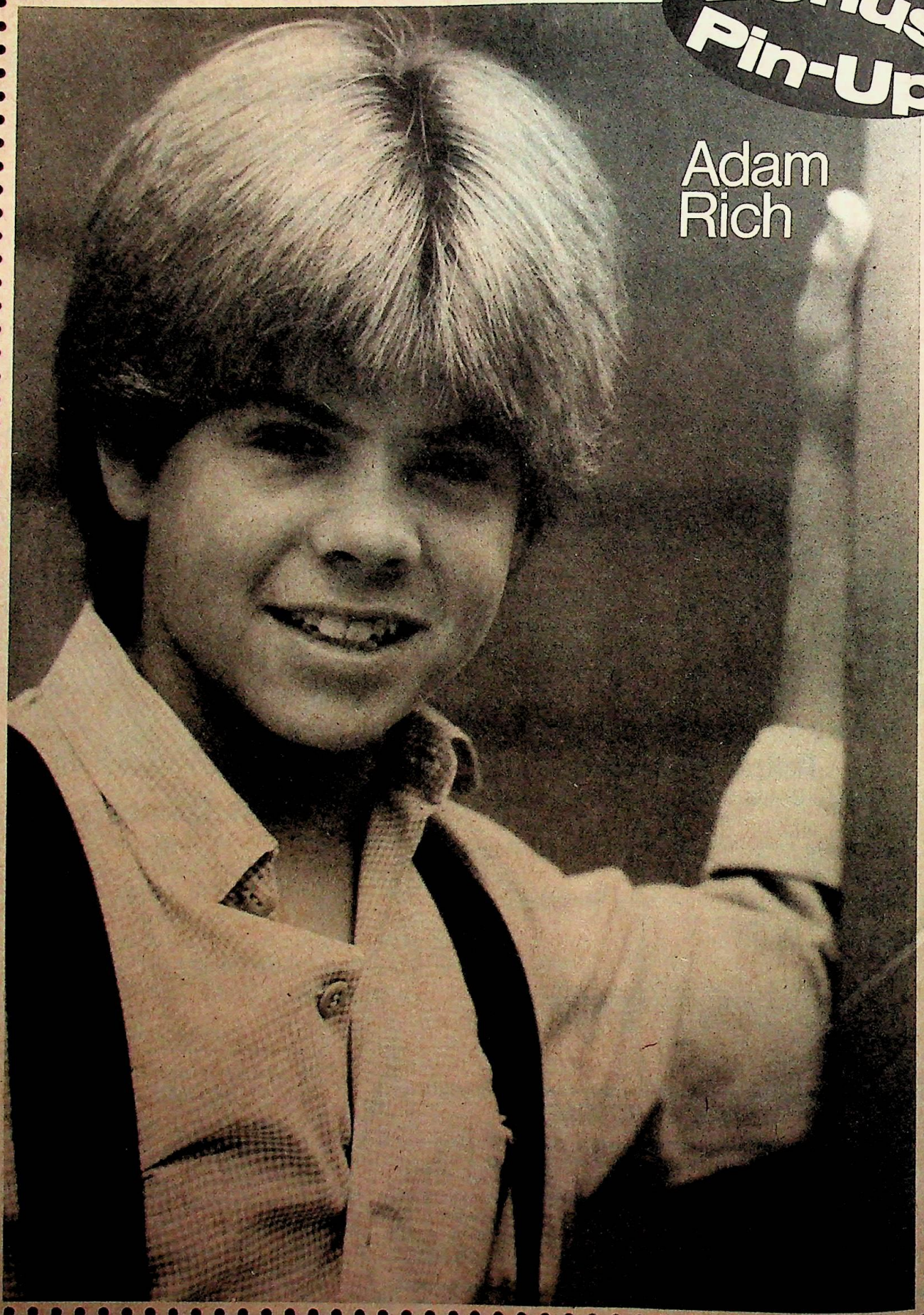
Bonus
Pin-Up
Adam
Rich

GET LETTERS FROM YOUR FAVORITES!

→ JOHN STAMOS!!! ←

- RICK SPRINGFIELD
- JOHN SCHNEIDER
- RALPH MACCHIO
- TOM WOPAT
- NANCY McKEON
- JIMMY McNICHOL
- REX SMITH
- SCOTT BAIO
- MATT LABORTEAUX
- CATHY BACH
- GLENN SCARPELLI
- ADAM RICH
- RAD DALY
- MICHAEL DAMIAN
- OLIVIA NEWTON-JOHN
- MATT DILLON
- BROOKE SHIELDS
- BARRY MANILOW
- HARRISON FORD
- TOM SELLECK
- LORI LOUGHLIN
- KRISTY McNICHOL
- JONATHAN PRINCE
- ERIN MORAN
- THE GO-GO'S
- LEIF GARRETT
- JOHN TRAVOLTA
- TIMOTHY GIBBS
- LISA WHELCHEL
- GENE SIMMONS
- PETER BARTON
- TIM HUTTON
- AIR SUPPLY
- STYX
- REO SPEEDWAGON
- DANIELLE BRISEBOIS
- TONY GEARY
- GREG EVIGAN
- ERIK ESTRADA
- WILLIE AAMES

**** AND MANY OTHERS!***

Tired of writing letters and getting no answer? Here's what you've been waiting for!

Don't write to the stars at their TV studios anymore . . . They don't have time to read thousands of letters when they have to film their shows! Even if he wanted to, Rick couldn't tell everyone to stop filming "GH" long enough for him to read through a big sack of mail.

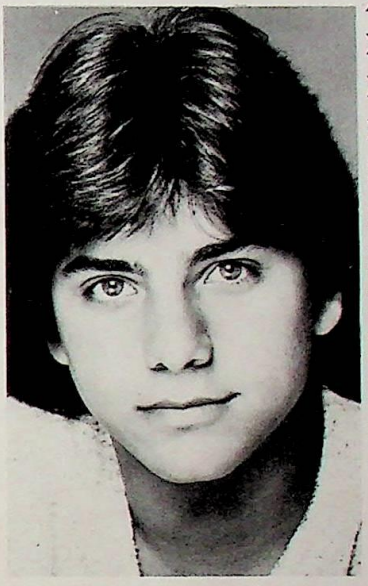

Now, at last, **here** is what you need. A book full of the **real** mailing addresses of your favorites. It will greatly improve your odds of **FINALLY GETTING LETTERS FROM NEW FRIENDS** LIKE RICK, RALPH, LORI, AND JOHN! And, we'll give it to your mailman just for you — **right away!**

So, if you're serious about getting letters from your favorites, and want great pen-pals . . . Mail in this coupon today — before all the books are gone!

YOU ALSO GET:

A lot of good ideas about how to write your letter; what to say. How to write a letter that your favorite will want to answer. How to send him a better letter than all the others he gets. Everything you need to get an answer is sent to you in one package. **NOW** IT'S EASY . . . SO GET WITH IT NOW!

Mail This Coupon To

TEEN BAG MAGAZINE
23 West 26th Street
New York, N.Y. 10010 (Address Bk 6/83)

OK, Rush my copy of the **SECRET STAR ADDRESS BOOK!** I want my mailman to bring it right away. I want letters from my favorites. So I enclose $2.50 for the book, plus 50¢ for postage & handling. ($1.00 extra in Canada.)

My Name Is _____

My Address Is _____

City _____

State _____ Zip _____

☐ Boy ☐ Girl. Age _____.

(N.Y. State residents add state and local sales tax)

BACK ISSUES AVAILABLE NOW!

- ☐ Nov. 1980: Andy, Mark Hamill & Carrie Fisher, Dukes
- ☐ Jan. 1981: Matt Dillon, Harrison Ford, Cheap Trick
- ☐ March 1981: Scott, John S., Rad
- ☐ May 1981: John Travolta, Phil McKeon, John S.
- ☐ July 1981: Erik Estrada, Tom Wopat, Matt
- ☐ Sept. 1981: Ralph Macchio, Scott, Brooke Shields
- ☐ Nov. 1981: John S., Nancy McKeon, Glenn Scarpelli
- ☐ Jan. 1982: Rick Springfield, Matt, Scott
- ☐ March 1982: Chris, Harrison, Michael Damian
- ☐ May 1982: Rick, Ralph, Andrew Stevens
- ☐ Sept. 1982: Rick, Doug McKeon, FAME
- ☐ Nov. 1982: John Stamos, Scott, THE OUTSIDERS
- ☐ Jan. 1983: Matt, Tom Howell, The Go-Go's

But once they're gone—they're gone forever—hurry and order today!

Please enclose a check or money order (NOT CASH) for $1.50 per copy. JAN.1983 $1.75 Add 85¢ postage and handling for each TEEN BAG. in U.S. and Canada.

Outside the U.S. and Canada, send $3.65 in international money order for each copy, airmail rate.

Name _____

Address _____

City _____ Zip _____

State _____

Amount enclosed $ _____

Send to: TEEN BAG Back Issues, Dept. TB683
602 Montgomery Street, Alexandria, VA 22314